

Planning Permit No. C/025849/98/A/1/Sr  
**APPROVED**  
 SUBJECT TO THE CONDITIONS IN THIS OFFICE LETTER.  
 No. C4/12980/98 Date 12-28  
 FOR MEMBER SECRETARY  
 CHENNAI METROPOLITAN  
 DEVELOPMENT AUTHORITY  
 CHENNAI-600 008.

CMDA 'C' / PP No. 1  
 C. No. C4/12980/98  
 PART I  
 PART II  
 A.P. 28/12 D.P.

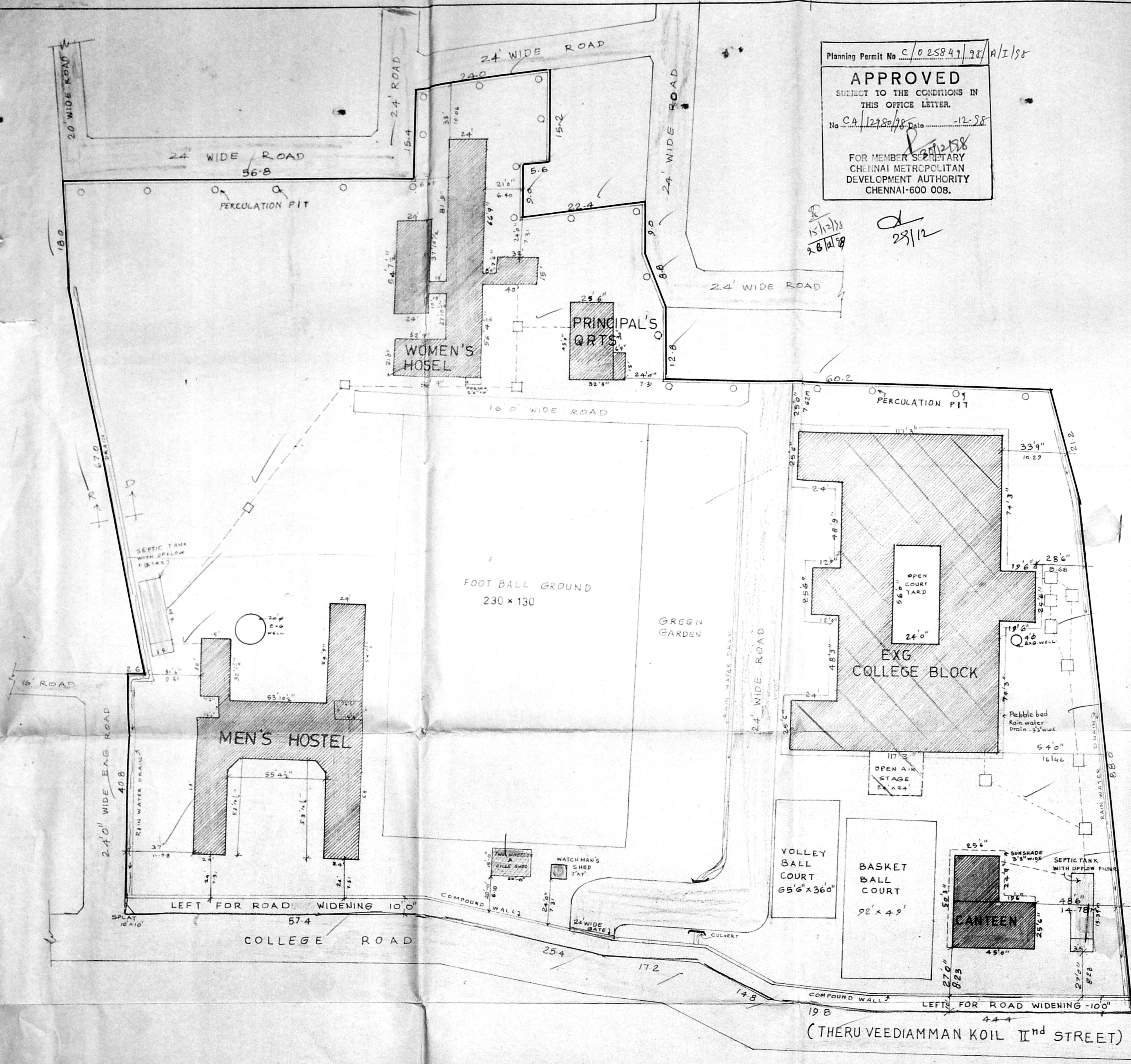

**SITE PLAN**  
 SCALE 1=32'-0"  
 → N

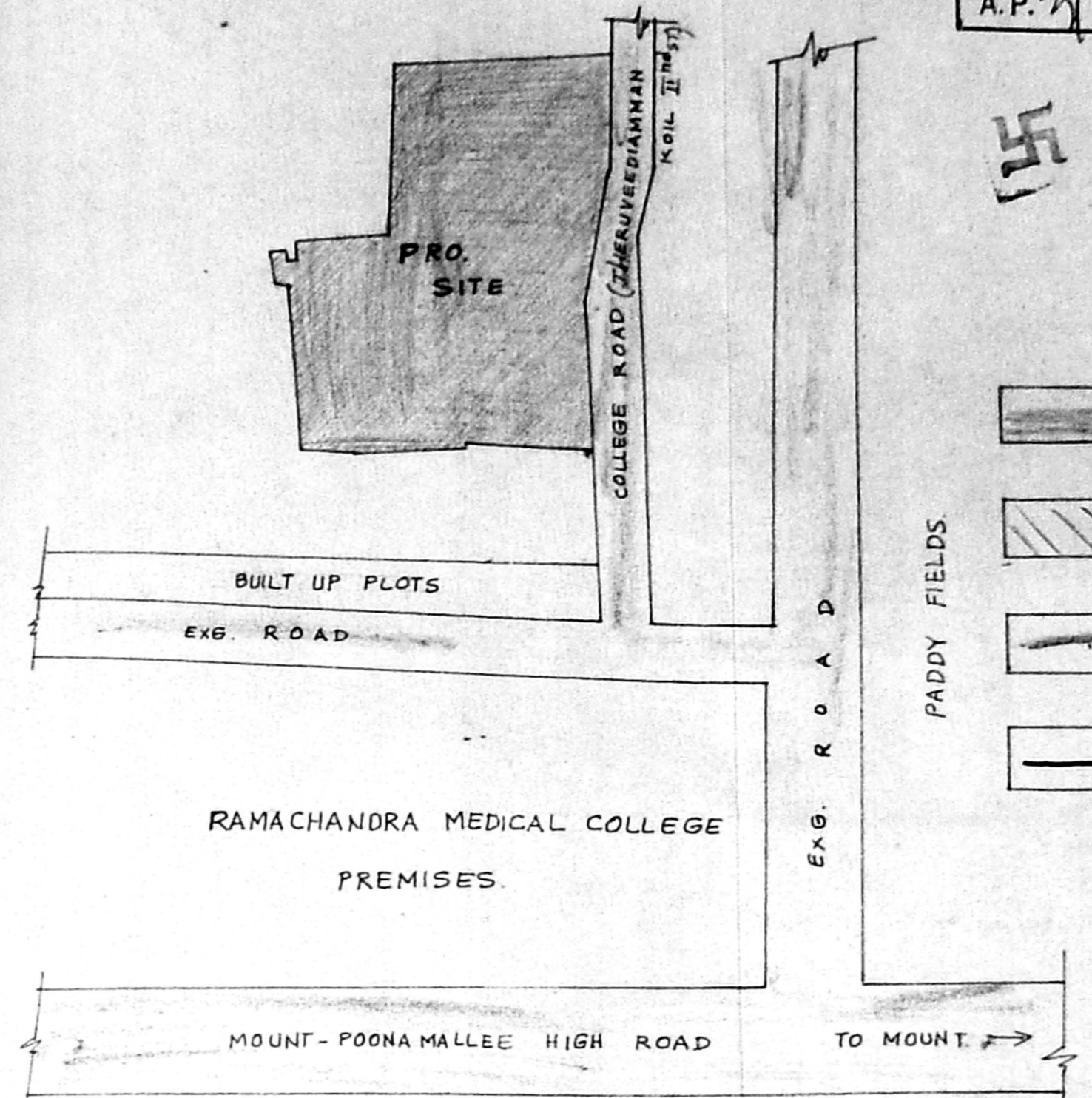

**KEY PLAN**

SITE EXTENT (S.0359AC)	- 20379.24 M <sup>2</sup>
EXG COLLEGE BLOCK - G.F.	- 1568.10 M <sup>2</sup>
F.F.	- 1598.30 M <sup>2</sup>
PRINCIPAL QRTS	S.F. - 120.73 M <sup>2</sup>
MEN'S HOSTEL	G.F. - 606.28 M <sup>2</sup>
F.F.	- 620.92 M <sup>2</sup>
S.F.	- 620.92 M <sup>2</sup>
WOMEN'S HOSTEL	G.F. - 546.90 M <sup>2</sup>
F.F.	- 546.90 M <sup>2</sup>
CANTEEN	G.F. - 165.23 M <sup>2</sup>
TWO WHEELER & CYCLE SHED	- 27.87 M <sup>2</sup>
WATCH MAN SHED	- 4.50 M <sup>2</sup>
TOTAL FLOOR AREA	- 8024.95 M <sup>2</sup>
FLOOR SPACE INDEX	- 0.39

PLAN SHOWING THE REGULARISATION OF EXG. BUILDING AND PRO. ADDITIONAL CONSTRUCTIONS IN S.NO.31,32,33/1B, 35, 36/1B, 37/1A2, 1A4, 1B & 40/2 OF THUNDALAM VILLAGE VILLIVAKKAM P.U CHENNAI - 600 116. FOR ALPHA ARTS AND SCIENCE COLLEGE.

For ALPHA EDUCATIONAL SOCIETY  
 SIGNATURE OF OWNER

Ph: 6357737  
 A.S. Srinivasan, DCE., B.S. Engg.  
 AMSE, MICI, MACCE (I) LIV, FISET,  
 CONSULTING ENGINEER & LICENSED SURVEYOR,  
 AMBATTUR - AVADI MUNICIPALITIES,  
 CORPORATION OF CHENNAI CLASS I.79  
 M/S. SRINIVASA CONSTRUCTIONS,  
 453, T.I.C. Rd, Ambattur, Chennai-53.

Planning Permit No. C/02-5847/98/12/18  
**APPROVED**  
 SUBJECT TO THE CONDITIONS IN THIS OFFICE LETTER.  
 No. C4/12982/98 Date: 12-2-98  
 FOR MEMBER SECRETARY  
 CHENNAI METROPOLITAN  
 DEVELOPMENT AUTHORITY  
 CHENNAI-600 008.

SCHEDULE OF JOINERY

type	size	DESCRIPTION
M/D	11'3" x 8'-6"	T.W. PANELLED MAIN DOOR
D/V	6'-0" x 8'-6"	T.W. DOUBLE PANELLED DOOR
D	4'-0" x 7'-0"	T.W. SINGLE PANELLED DOOR D.P.
D/V	4'-0" x 8'-6"	T.W. - DO - CUM VENTILATOR
D2/V	3'-0" x 8'-6"	T.W. - DO - CUM VENTILATOR
D3	3'-0" x 7'-0"	T.W. SINGLE PANELLED DOOR
DA	2'-6" x 7'-0"	- DO -
W1/V	6'-0" x 6'-0"	T.W. GLASSED WINDOW CUM VENTILATOR
W1/V	4'-0" x 6'-0"	- DO -
V	4'-0" x 2'-0"	T.W. GLASSED VENTILATOR
V1	2'-6" x 2'-6"	- DO -
V2	3'-0" x 2'-0"	- DO -
G1/O	3'-0" x 7'-6"	GRILL GATE
C/G	8'-0" x 7'-0"	COLAPISABLE GATE
G/D	4'-0" x 7'-0"	T.W. GLASSED DOOR
D2	4'-0" x 7'-0"	SINGLE PANELLED DOOR

NO	REVISION	DATE
1	OFFICE, BIO-CHEMISTRY LAB & MICRO BIOLOGY LABS ARE REVISION	

ALPHA ARTS AND SCIENCE COLLEGE,  
 THUNDALAM VILLAGE, VILLIVAKKAM  
 PANCHAYATH UNION, PORUR,  
 MADRAS-600116.  
 SURVEY NO. 31, 32, 33/18, 35, 36/18, 37/18, 38/18, 40/2

COLOUR INDEX

EXISTING COLOURED THIS (TO BE REGULARISED)

ROAD COLOURED THIS

BOUNDARY COLOURED THIS

LICENCED SURVEYOR  
*Srinivas* Ph. 6357737  
 A.S. Srinivasan, DCE, B.S. Engg.  
 AMISE, MICI, MACCED, LIV, FISET,  
 CONSULTING ENGINEER & LICENCED SURVEYOR,  
 ANBATUR, AVADI MUNICIPALITIES  
 CORPORATION OF CHENNAI CLASS 179  
 M/S. SRINIVASA CONSTRUCTIONS,  
 453, T.I.C. Rd. Ambattur, Chennai-53.

For ALPHA EDUCATIONAL SOCIETY  
*Srinivas*  
 Secretary & Treasurer

SIGNATUR OF OWNER

N  
 W  
 S

SCALE 1" = 8'-0"

DATE

JOB

DRS-NO CDS

DRAWN

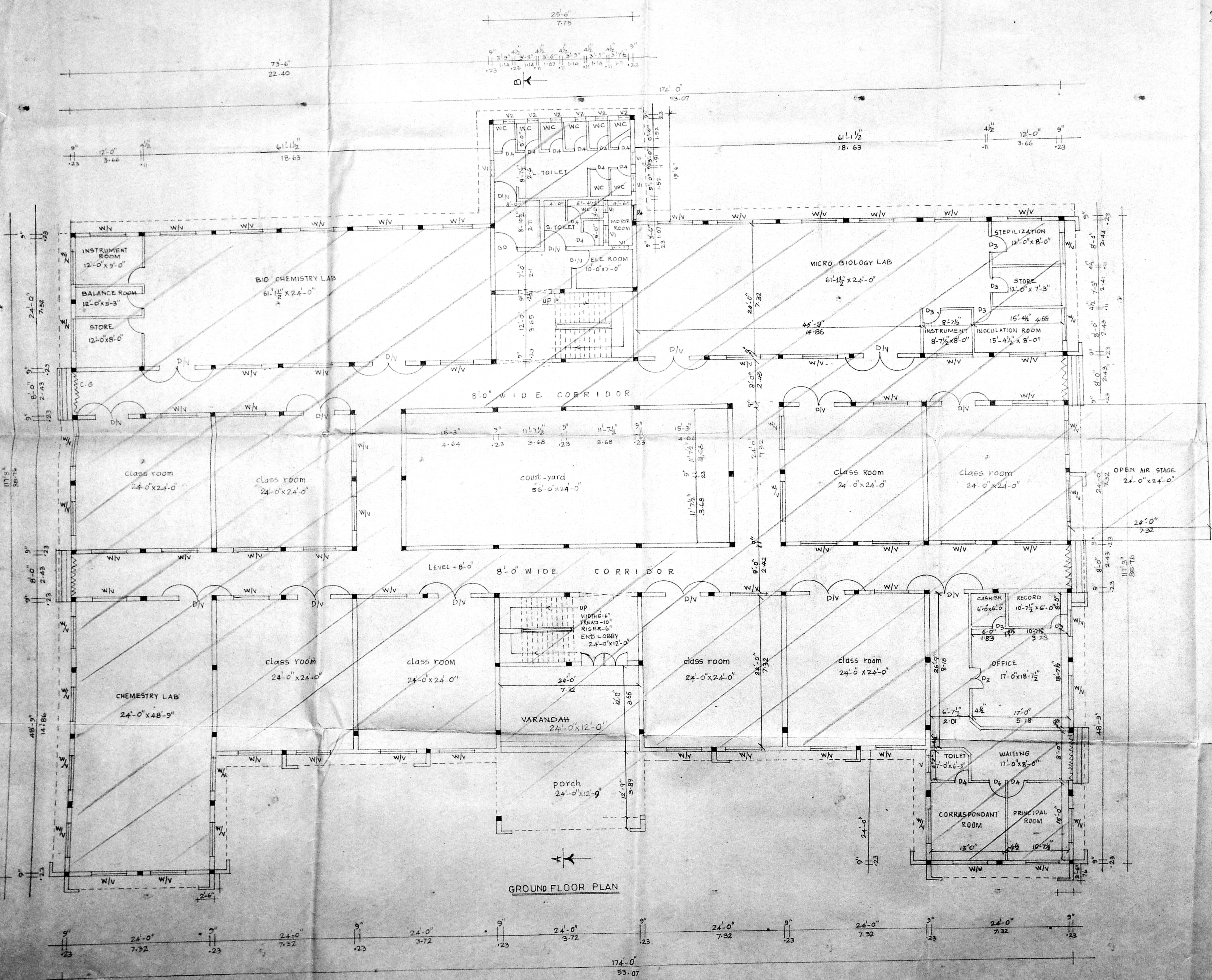

GROUND FLOOR PLAN

Planning Permit No. C/1228/98  
**APPROVED**  
 SUBJECT TO THE CONDITIONS IN THIS OFFICE LETTER.  
 No. C/1228/98 Date: 12-28-98  
 15/11/98  
 26/1/98  
 FOR MEMBER SECRETARY  
 CHENNAI METROPOLITAN  
 DEVELOPMENT AUTHORITY  
 CHENNAI-600 008.

type	size	description
D1V	6'-0" x 3'-6"	T.W. DOUBLE PANNELED CORR. VENTILATOR
D2V	4'-0" x 7'-0"	T.W. SINGLE PANNELED CORR. VENTILATOR
D3V	3'-0" x 6'-0"	T.W. SINGLE PANNELED CORR. VENTILATOR
D4	3'-0" x 7'-0"	T.W. SINGLE PANNELED DOOR
D5	2'-6" x 7'-0"	- DO -
W1V	6'-0" x 6'-0"	T.W. GLAZED WINDOW CORR. VENTILATOR
W2V	4'-0" x 6'-0"	- DO -
V	4'-0" x 2'-0"	T.W. GLAZED VENTILATOR
V1	2'-6" x 2'-0"	- DO -
V2	3'-0" x 2'-0"	- DO -
GO	4'-0" x 1'-0"	T.W. GLAZED DOOR

NO	REVISION	DATE
1	LIBRARY COMPUTER LAB PHYSICS LAB ELECTRONICE LAB TOILET ARE REVISED	

ALPHA ARTS AND SCIENCE COLLEGE  
 THUNDALAM VILLAGE, VILVAKKAM PANCHAYTH UNION, PORUR, MADRAS - 600116.  
 SURVEY NO. 31, 32, 33, 35, 36, 37 / 1A2, 1A4, 1A4/2

SCALE: 1" = 8'-0"

DATE: \_\_\_\_\_

DRG. NO: CD-D2

JOB NO: \_\_\_\_\_

DRAWN: \_\_\_\_\_

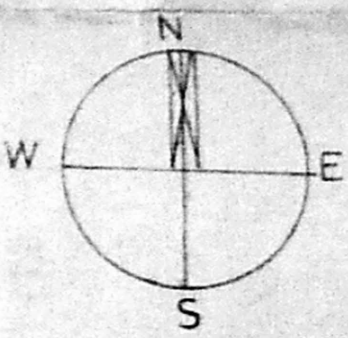

**COLOUR INDEX**

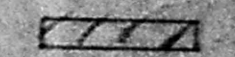
EXISTING COLOURED THIS - 

(TO BE REGULARISE D)

ROAD COLOURED THIS - 

BOUNDRY COLOURED THIS - 

LICENSED SURVEYOR

For ALPHA EDUCATIONAL SOCIETY

Secretary & Treasurer

SIGNATUR OF OWNER

Ph: 6357737

A.S. Srinivasan, DCE, B.S. Engg.  
 AMISE, MEL. WACE (I) LIV. FISHT.  
 CONSULTING ENGINEER & LICENSED  
 ANBATTUR - AVADI MUNIC. CORP.  
 CORPORATION OF CHENNAI  
 M's. SRINIVASA CONS'R.  
 453, T.L.C. Rd, Ambattur, Chennai-53

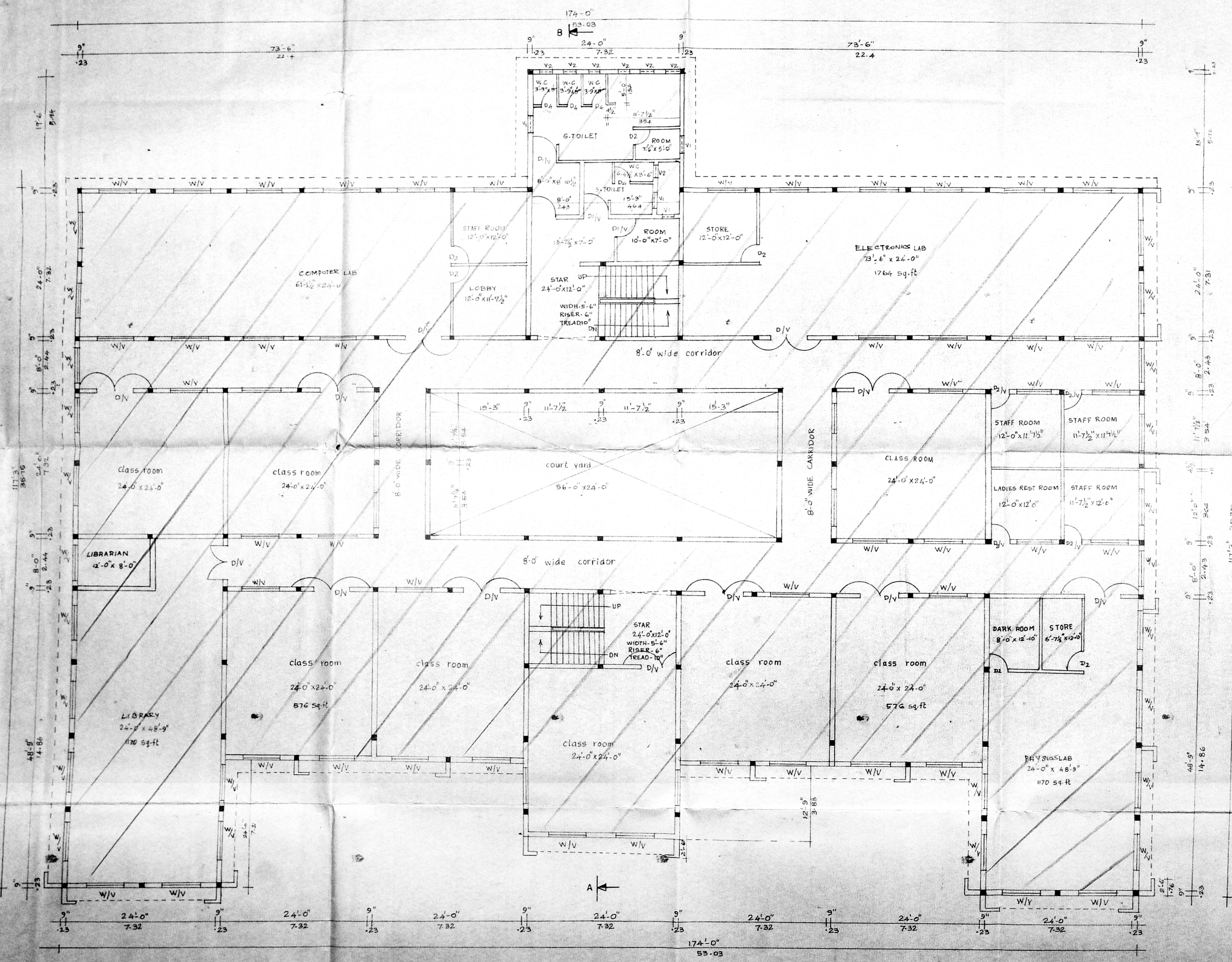

FIRST FLOOR PLAN

Planning Permit No. C 025545/W.P.1/58  
**APPROVED**  
 SUBJECT TO THE CONDITIONS IN THIS OFFICE LETTER.  
 No. C 4/1272/58 Date: 12.12.58  
 FOR MEMBER SECRETARY  
 CHENNAI METROPOLITAN  
 DEVELOPMENT AUTHORITY  
 CHENNAI-600 008.

15/11/58  
 26/10/58

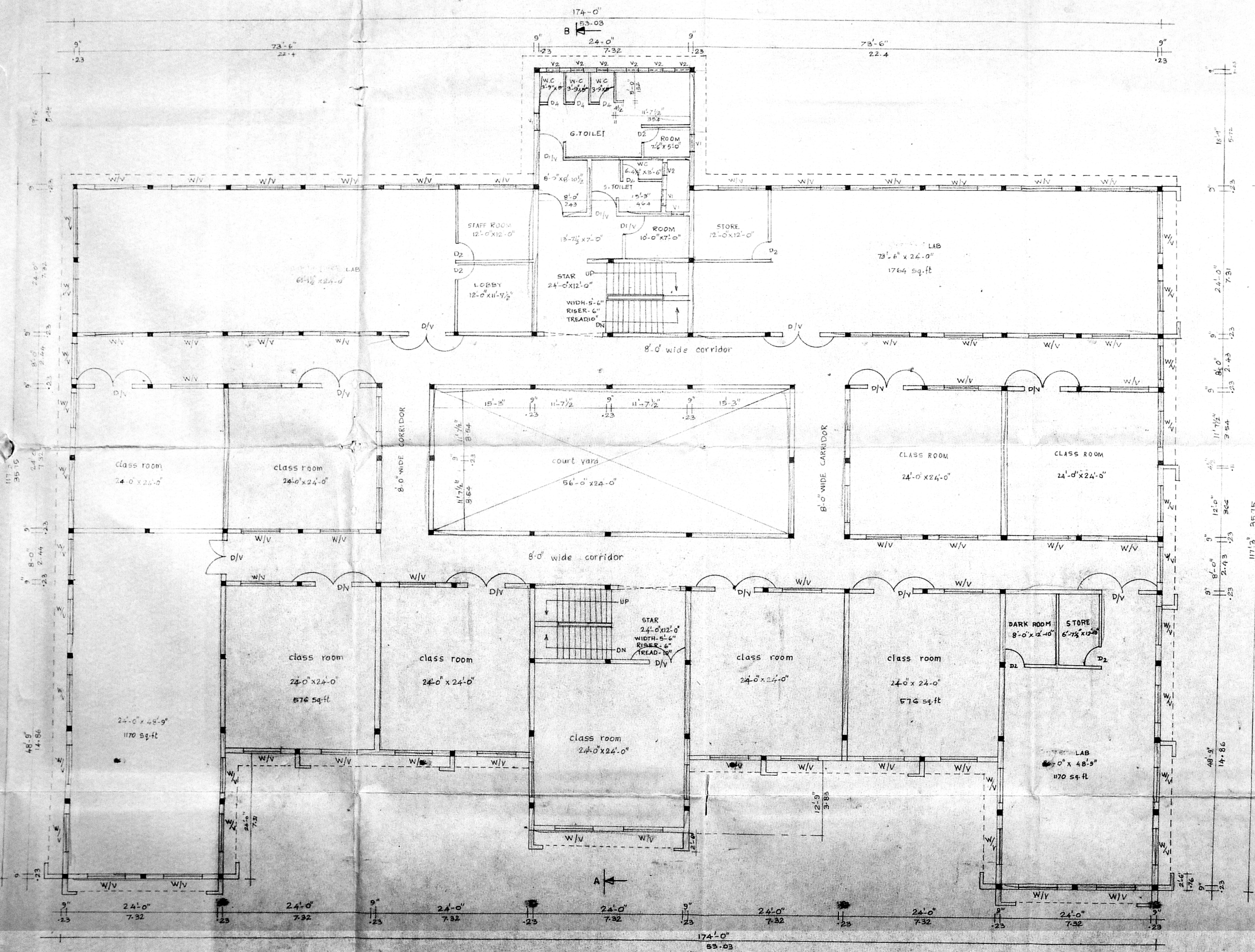

SECOND FLOOR PLAN

CMDA 'C' / PP No. C 4/1272/58  
 Asst. Surveyor: J. S. Srinivasan

type	size	description
D/V	4'-0" x 3'-0"	T.W. DOUBLE PANELED CUM VENTILATOR
D/V	4'-0" x 7'-0"	T.W. SINGLE PANELED
D/V	4'-0" x 8'-6"	T.W. SINGLE PANELED CUM VENTILATOR
D/V	3'-0" x 6'-0"	- DO -
D/V	3'-0" x 7'-0"	T.W. SINGLE PANELED DOOR
D/V	2'-6" x 7'-0"	- DO -
W/V	6'-0" x 6'-0"	T.W. GLAZED WINDOW CUM VENTILATOR
W/V	4'-0" x 6'-0"	- DO -
V	4'-0" x 2'-0"	T.W. GLAZED VENTILATOR
V	2'-6" x 2'-0"	- DO -
V	3'-0" x 2'-0"	- DO -
GD	4'-0" x 1'-0"	T.W. GLAZED DOOR

NO	REVISION	DATE
1	LIBRARY COMPUTER LAB PHYSICS LAB ELECTRONICE LAB TOILET ARE REVISED	

ALPHA ARTS AND SCIENCE COLLEGE  
 THUNDALAM VILLAGE, VILVAKKAM PANCHAYTH UNION, PORUR, MADRAS - 600116.  
 SURVEY NO. 31, 32, 33, 35, 36, 37/1A2, 1A4, 1B, 44/2

SCALE: 1" = 8'-0"  
 DATE: \_\_\_\_\_  
 DRG NO: \_\_\_\_\_ CD: D2  
 JOB NO: \_\_\_\_\_  
 DRAWN: \_\_\_\_\_

COLOUR INDEX

EXISTING COLOURED THIS	_____
(TO BE REGULARISED)	_____
ROAD COLOURED THIS	_____
BOUNDARY COLOURED THIS	_____

LICENSED SURVEYOR  
 A. S. Srinivasan, DCE, B.S. Engrg.  
 AMBATTUR - AVADH MUNICIPALITIES CORPORATION OF CHENNAI CLASS 179  
 M. SRINIVASA CHANDRAN

For ALPHA EDUCATIONAL SOCIETY  
 Secretary & Treasurer  
 SIGNATURE OF OWNER

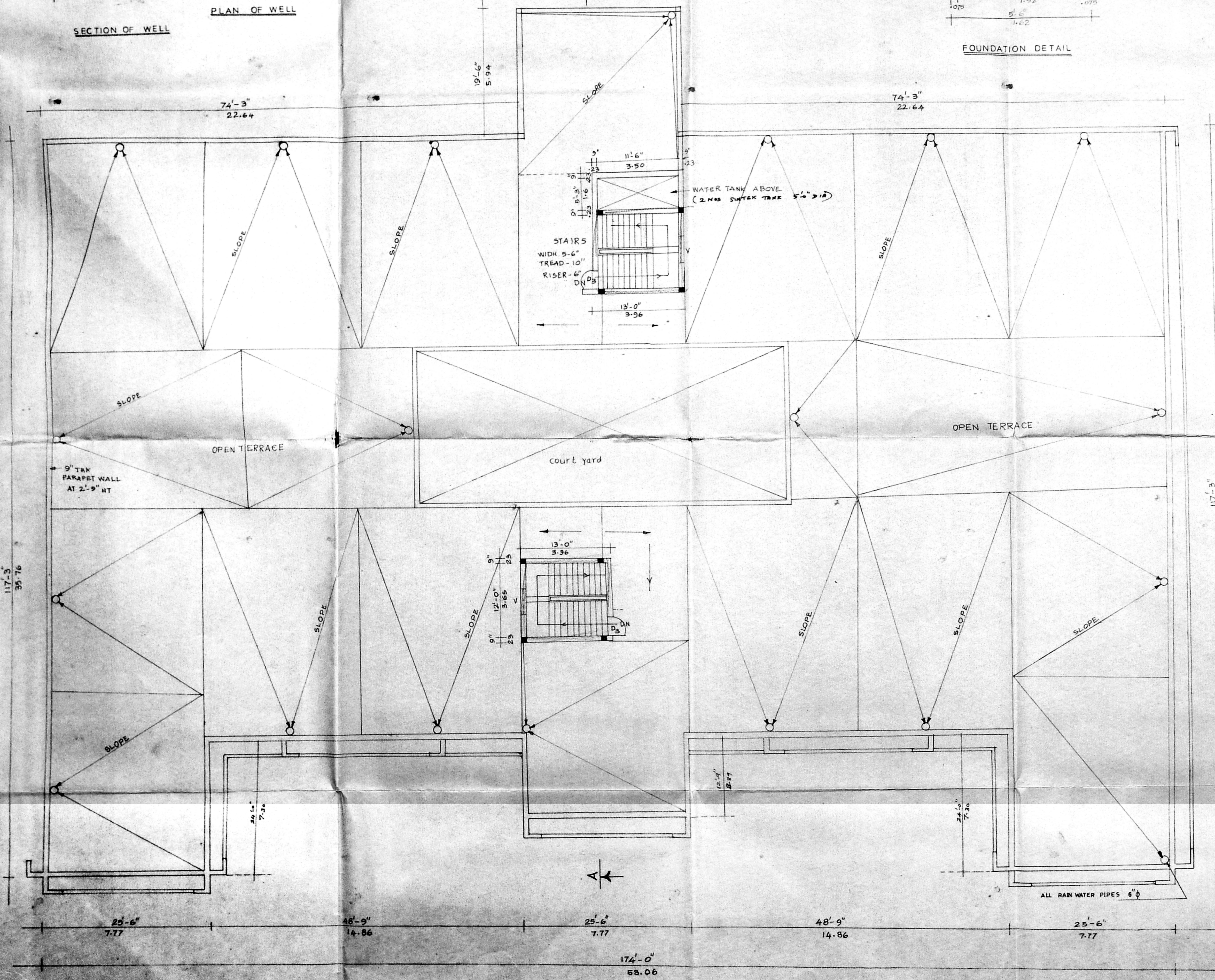
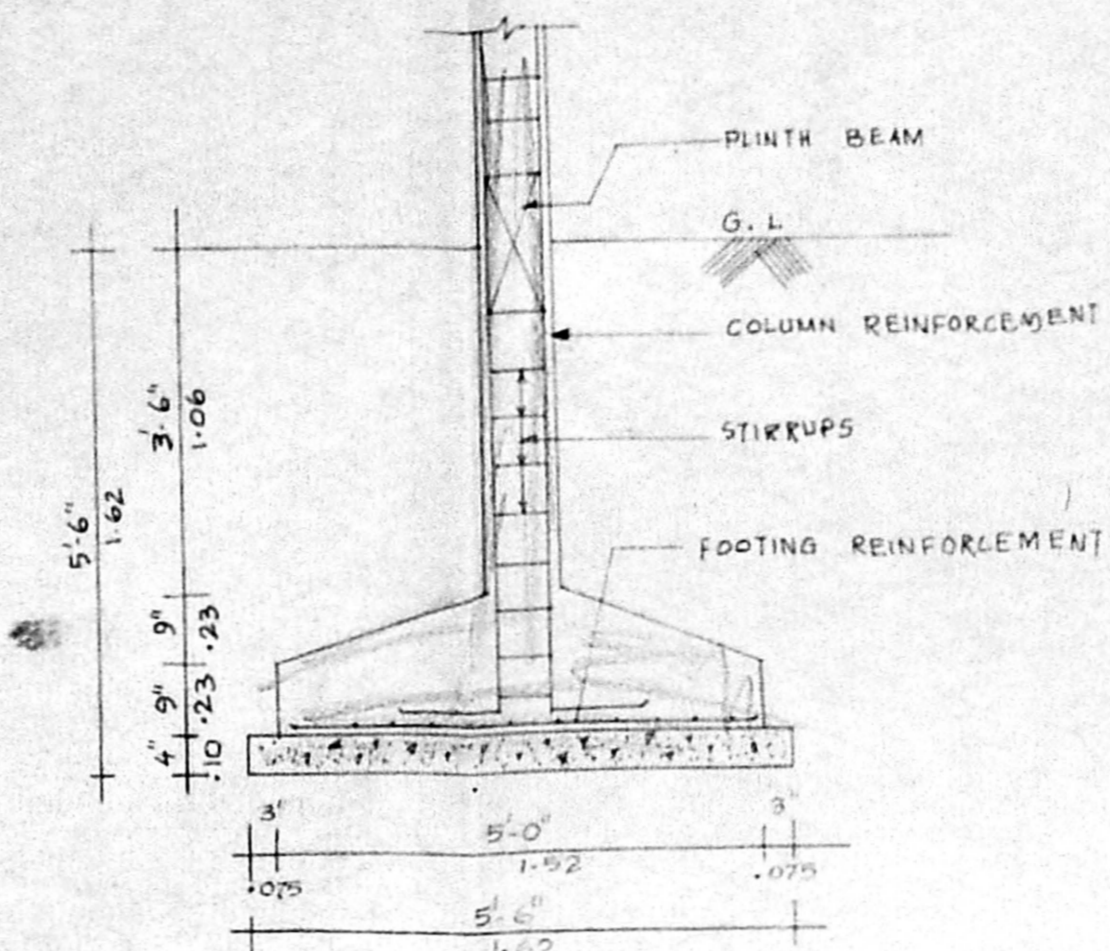
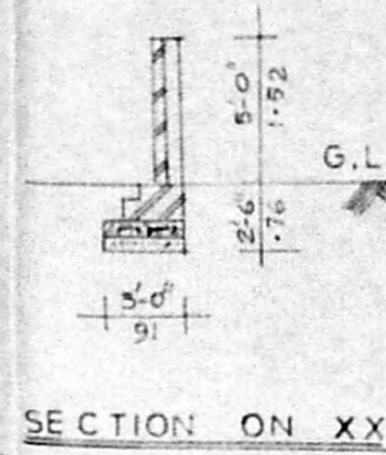
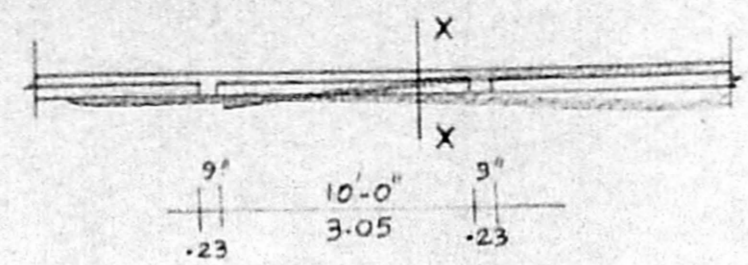
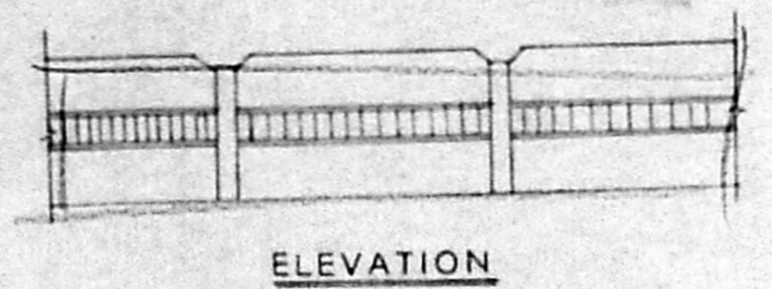
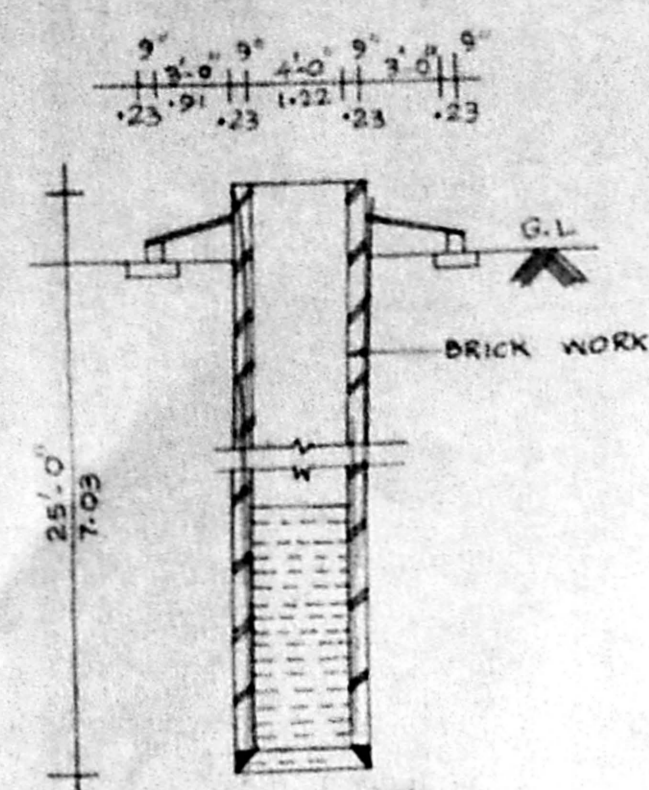

TERRACE FLOOR PLAN

CMDA 'C'/PP No. 1  
 C. No. C4/12980/98  
 Asst. \_\_\_\_\_  
 No. \_\_\_\_\_  
 PART I 15/12/98  
 PART II 15/12/98  
 A.P. \_\_\_\_\_ D.P. \_\_\_\_\_

Planning Permit No. C/125849/98/15  
**APPROVED**  
 SUBJECT TO THE CONDITIONS IN THIS OFFICE LETTER.  
 No. C4/12980/98 Date 12-98  
 FOR MEMBER SECRETARY  
 CHENNAI METROPOLITAN  
 DEVELOPMENT AUTHORITY  
 CHENNAI-600 008.

15/12/98  
 28/12/98

ALPHA ARTS AND SCIENCE COLLEGE  
 THUNDALAM VILLAGE, ULLIVAKKAM  
 PANCHAYATH UNION, PORUR,  
 MADRAS 600116.  
 SURVEY NO. 31, 32, 33, 35, 36, 37/4A2, 1A4, 40/2

COLOUR INDEX

PROPOSED COLOURED THUS	<input type="checkbox"/>
ROAD COLOURED THUS	<input type="checkbox"/>
BOUNDRY COLOURED THUS	<input type="checkbox"/>

LICENSED SURVEYOR  
  
 Ph: 6357737  
 A.S. Srinivasan, DCE., B.S. Engg.  
 AMISE, MICI, MACCE (I) LIV, FISET,  
 CONSULTING ENGINEER & LICENSED SURVEYOR,  
 ANBATTUR - AVADI MUNICIPALITIES  
 CORPORATION OF CHENNAI CLASS I, 79  
 N.S. SRINIVASA CONSTRUCTION CO. PVT. LTD.  
 453 T.I.C. Rd, Ambattur, Chennai-58.

For ALPHA EDUCATIONAL SOCIETY  
  
 Secretary & Treasurer  
 SIGNATURE OF OWNER

	SCALE 1" = 6'-0"
	DATE
	DWG NO. 3 00 88
	JOB NO.
DRAWN	

PLAN SHOWS THE PROPOSED CANTEN SECURITY & PRINCIPAL QUARTERS, IN ALPHA ART AND SCIENCE COLLEGE CAMPUS, CHENNAI - 600116  
 WITH S.NO 31, 32, 33/1B, 35, 36/1B, 37/1A2, 3A4, 4B, 4C/4 THUNDALAM VILLAGE, VILLIVAKKAM P.U

C. No. 24/12550/98  
 Assf.  
 PART I  
 PART II  
 APPROVED  
 SUBJECT TO THE CL. ENDS IN THIS OFFICE LETTER  
 No. 24/12550/98 Date: 12-78  
 FOR MEMBER SECRETARY CHENNAI METROPOLITAN DEVELOPMENT AUTHORITY CHENNAI-600 008.

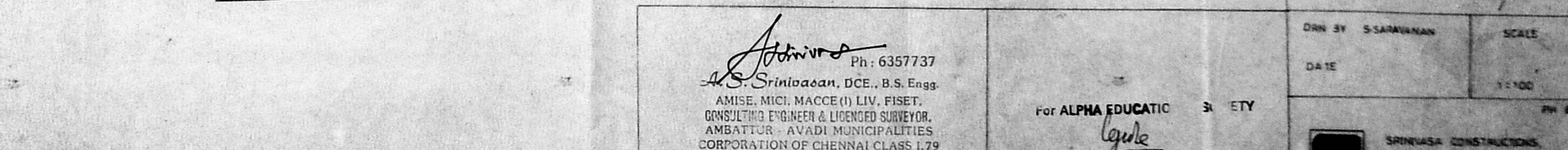
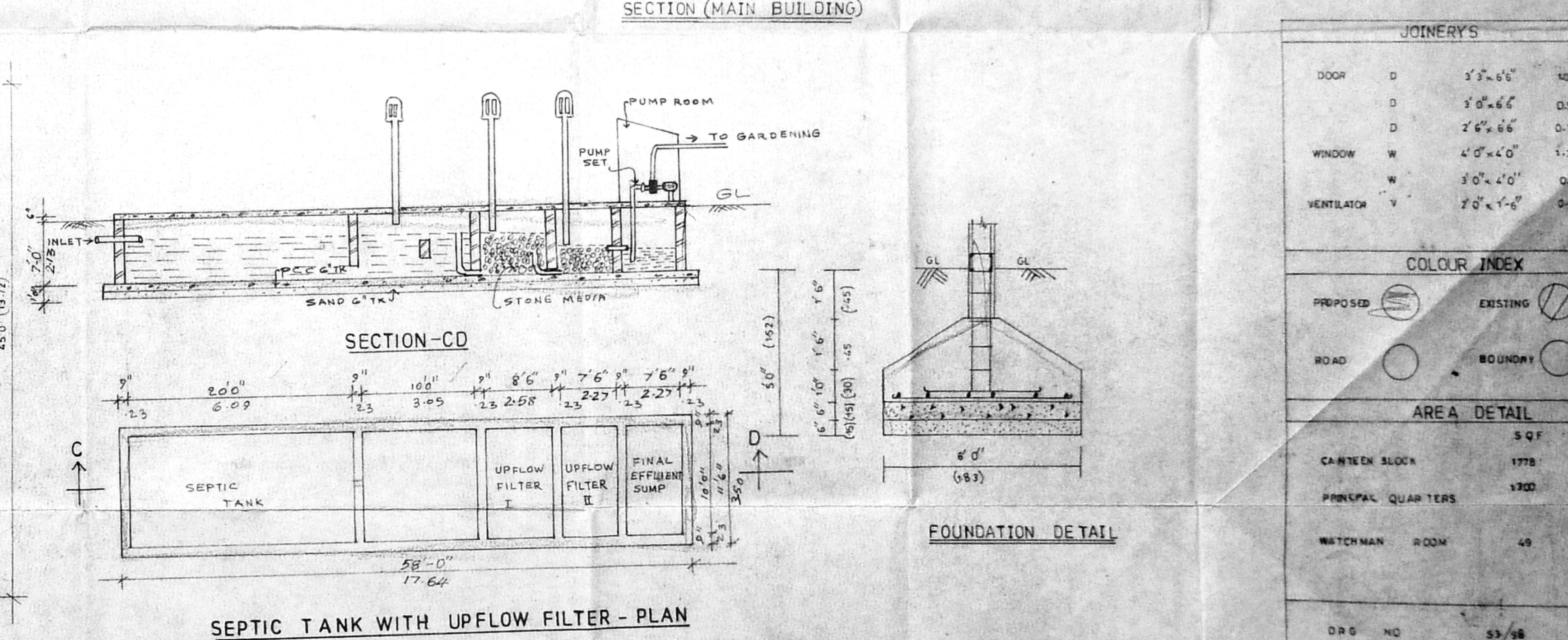
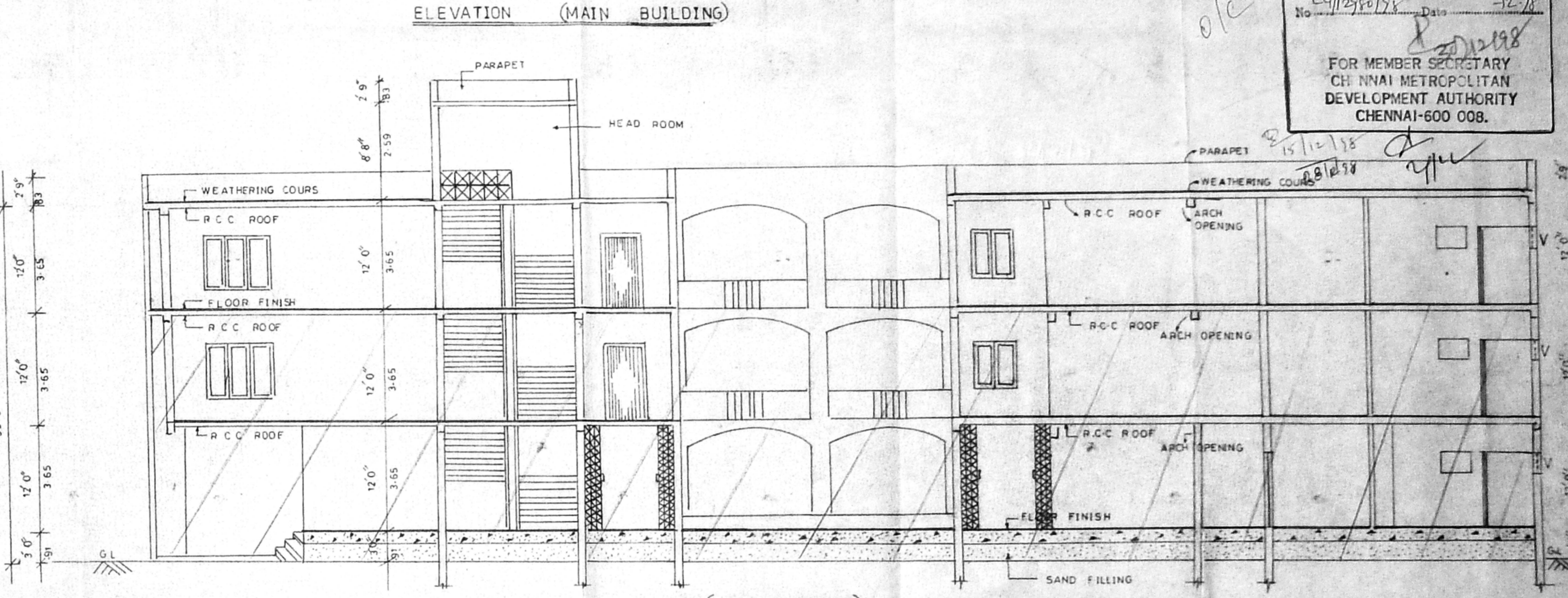
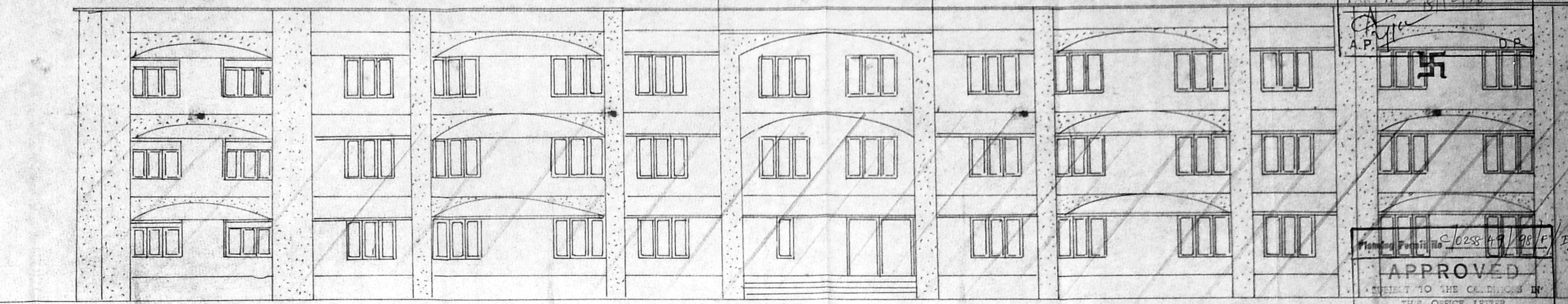
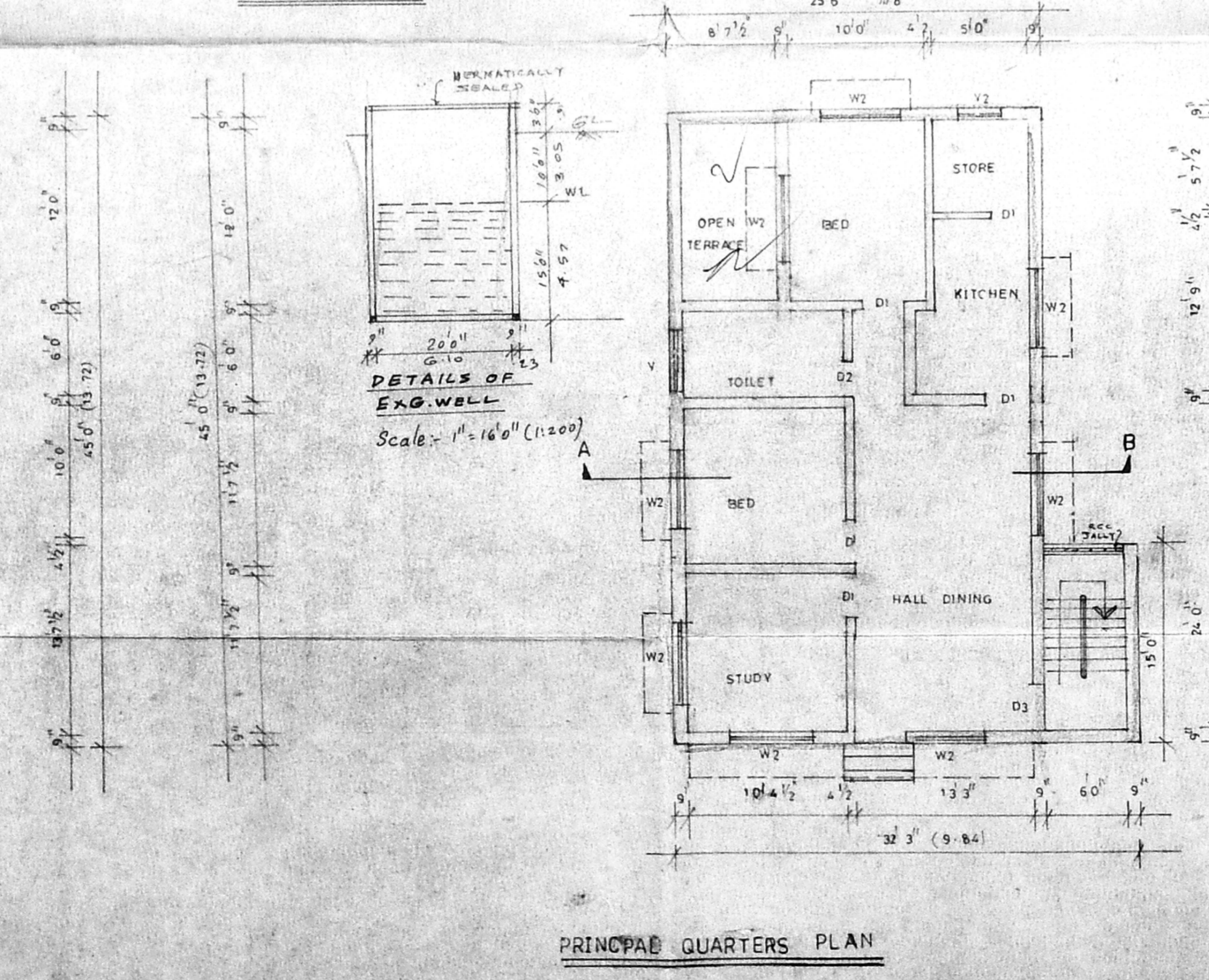
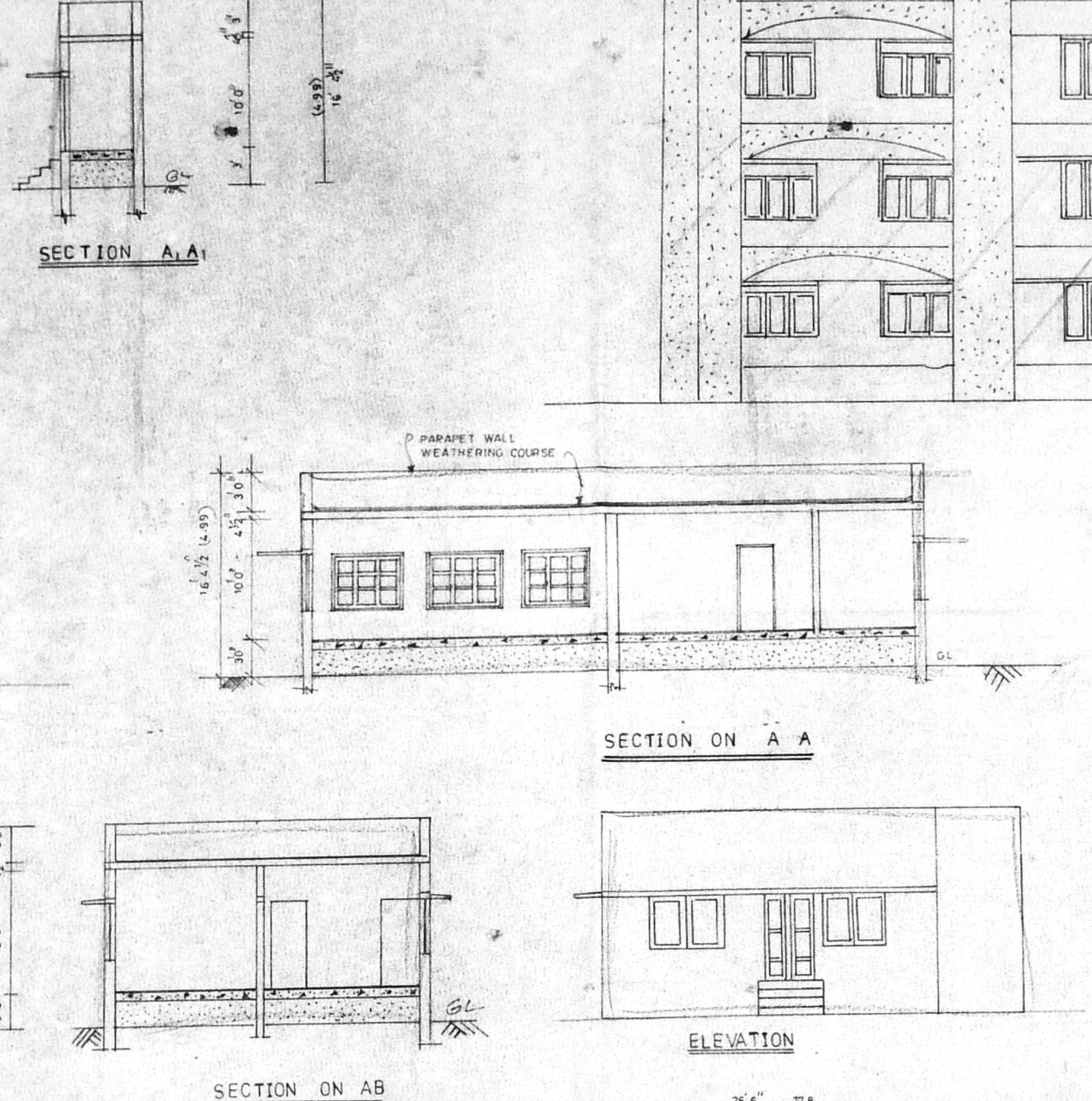
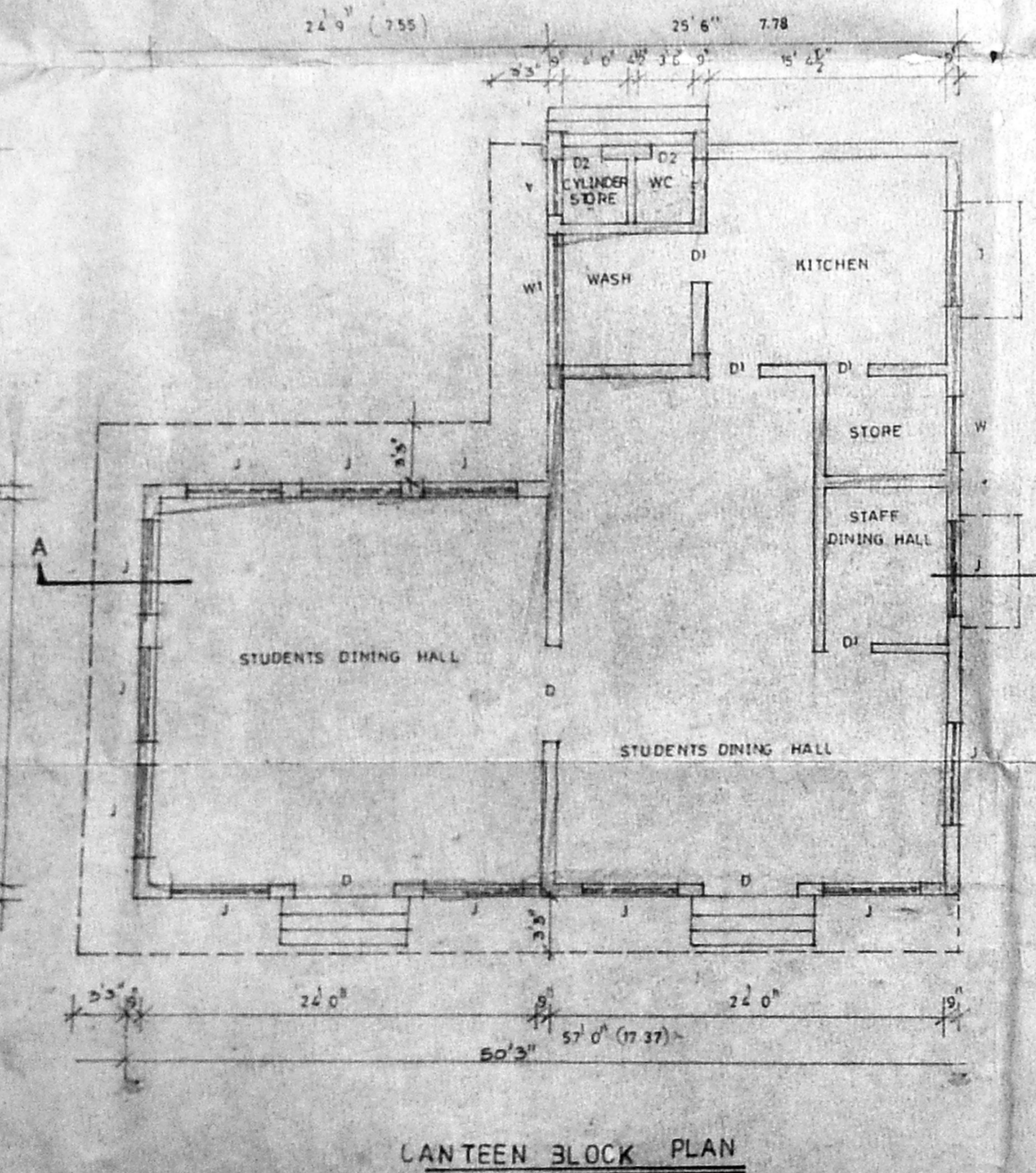
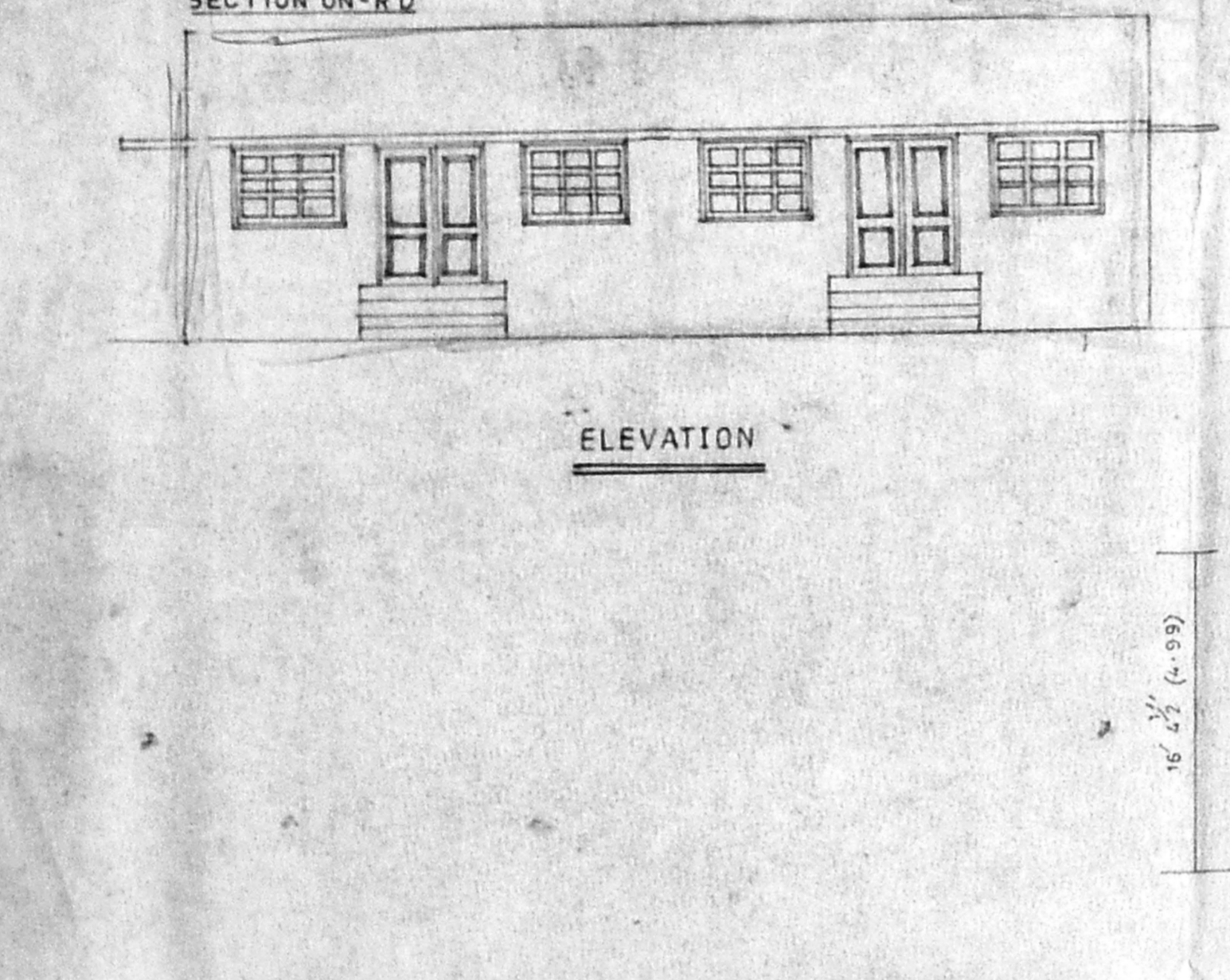
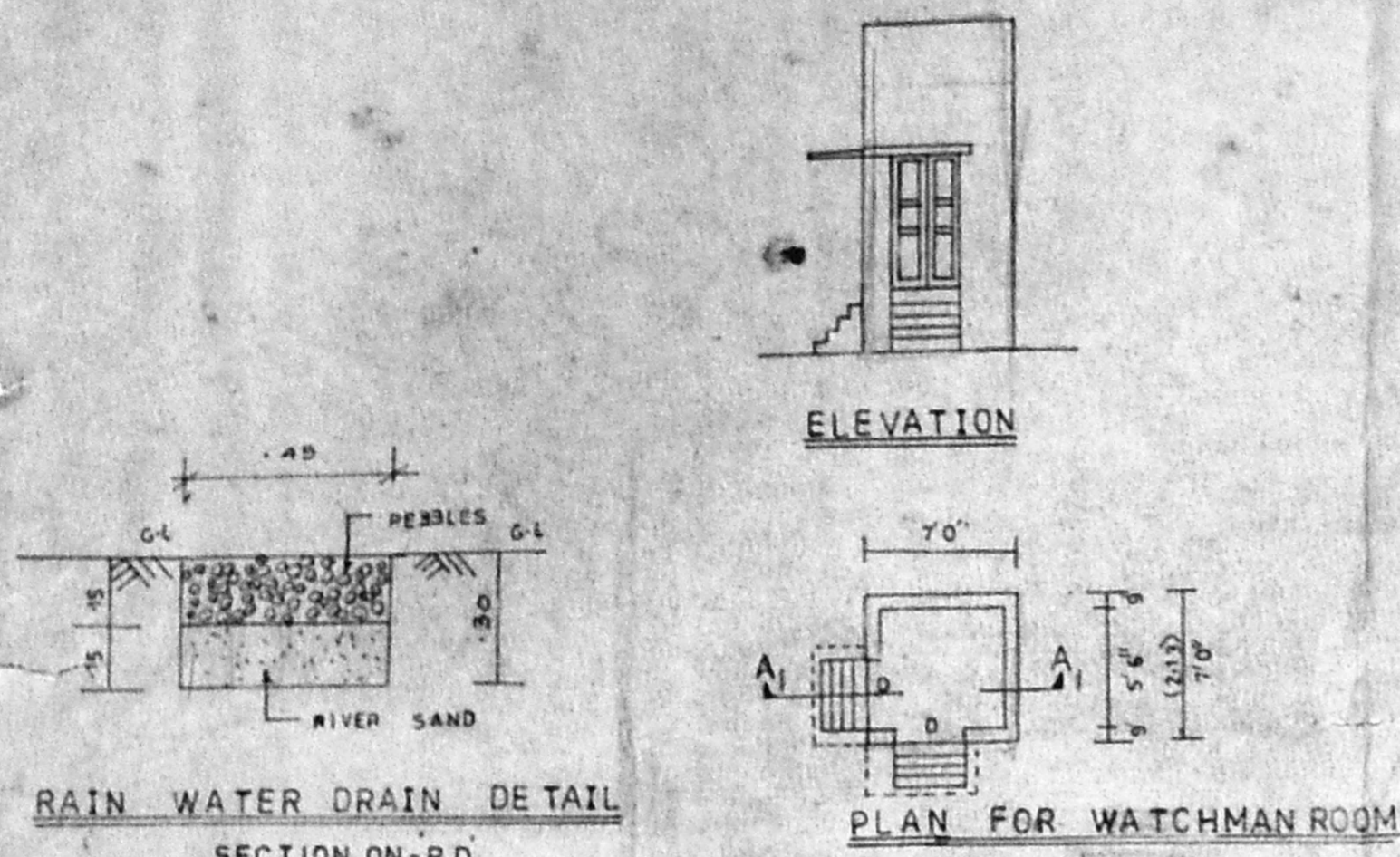

JOINERYS

DOOR	D	3'3" x 6'6"	100 x 188
	D	3'0" x 6'6"	0.91 x 1.98
	D	2'6" x 6'6"	0.76 x 1.98
WINDOW	W	4'0" x 4'0"	1.22 x 1.22
	W	3'0" x 4'0"	0.91 x 1.22
VENTILATOR	V	2'0" x 1'6"	0.40 x 0.45

COLOUR INDEX

PROPOSED	EXISTING
ROAD	BOUNDARY

AREA DETAIL

	S QF	S Q M
CANTEN BLOCK	1778	163.73
PRINCIPAL QUARTERS	1300	120.73
WATCHMAN ROOM	49	4.50

*Adhinarayana*  
 A.S. Srinivasan, DCE., B.S. Engrs  
 AMISE, MICI, MACCE (I) LIV, FISET,  
 CONSULTING ENGINEER & LICENSED SURVEYOR,  
 AMBATTUR - AVADI MUNICIPALITIES  
 CORPORATION OF CHENNAI CLASS 1.79  
 M/s. SRINIVASA CONSTRUCTIONS,  
 453 T.I.C. Rd. Ambattur, Chennai-53.

For ALPHA EDUCATIC S. ETY  
*Alpha*  
 S. ETY

DRG NO. 53/98  
 DRN BY S.SARANANAN  
 DATE 11-100  
 PH 635772  
 SRINIVASA CONSTRUCTIONS,  
 CONSULTING ENGINEER,  
 VALUR & LICENSED SURVEYOR,  
 AMBATTUR, CHENNAI-53

LICENCED SURVEYOR  
 OWNER / APPLICANT

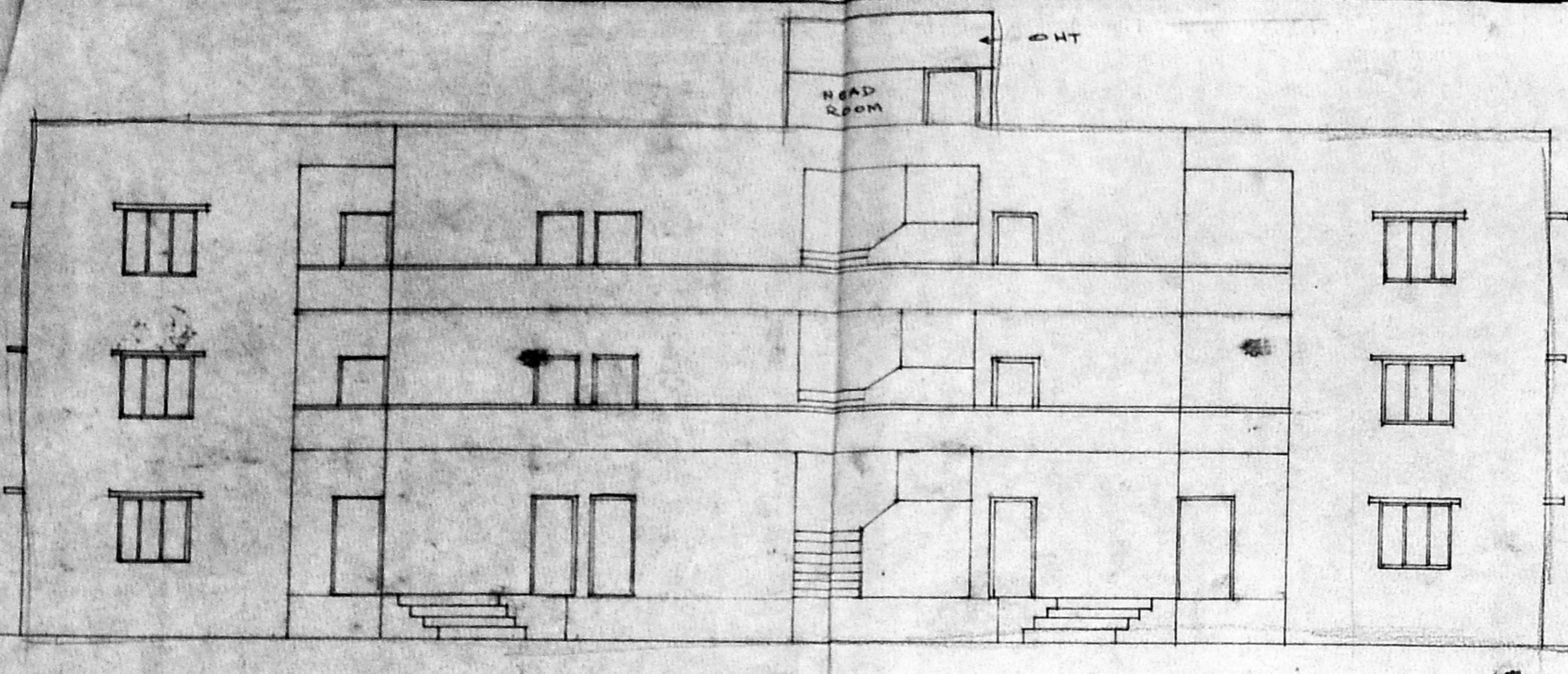

ELEVATION

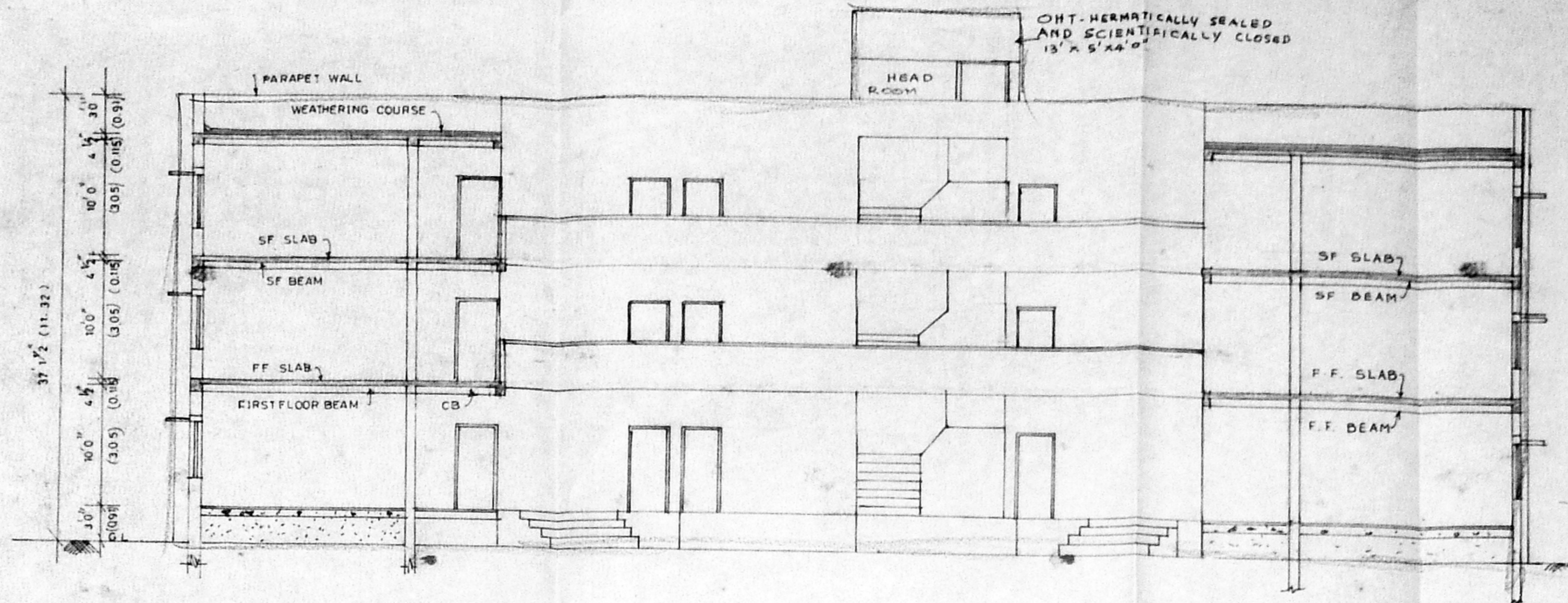

SECTION ON A A

CMDA 'C'/PP No. 1  
 C. No. C4/12980/28  
 Asst.  
 PART I  
 PART II  
 A.P. *[Signature]* D. *[Signature]*

Planning Permit No. C/025849/98/6/1/1/28  
**APPROVED**  
 SUBJECT TO THE CONDITIONS IN  
 THIS OFFICE LETTER.  
 No. C4/12980/28 Date: 12-78  
 FOR MEMBER SECRETARY  
 CHENNAI METROPOLITAN  
 DEVELOPMENT AUTHORITY  
 CHENNAI-600 008.

15/12/18  
 26/1/18  
*[Signature]*

PLAN SHOWS THE PROPOSED GENTS  
 HOSTEL IN ALPHA ARTS AND  
 SCIENCE COLLEGE CAMPUS AT  
 S. NO 31, 32, 33/1B, 35, 36/1B, 37/1A2, 1A4  
 37/1B & 40/2 OF THUNDALAM  
 VILLAGE.

JOINERY

	IN FT	IN M
DOOR D	3'0" x 7'0"	0.91 x 2.13
D1	2'6" x 7'0"	0.76 x 2.13
WINDOW W	5'0" x 2'6"	1.52 x 1.37
W1	4'0" x 2'6"	1.22 x 1.37
W2	6'0" x 3'0"	1.83 x 0.91
VENTILATOR V	2'0" x 2'0"	0.61 x 0.61
V1	3'0" x 2'0"	0.91 x 0.61
JALLY J	6'0" x 2'6"	1.83 x 1.37

AREA DETAILS

	INSOFT	INSQ M
PRO. G.F. AREA :	6524	606.28
PRO. FF AREA :	6481	602.92
PRO. SF AREA :	6681	620.92

DRW: T.M. DATE: \_\_\_\_\_  
 CHD: SCALE: 1:100  
 D.R.G. 5/98

PHONE 6357737  
**SRINIVASA CONSTRUCTIONS**  
 CONSULTING ENGINEER & VALUER.  
 AMBATTUR,  
 CHENNAI 600053.

For ALPHA EDUCATIONAL SOCIETY  
*[Signature]*  
 Secretary & Treasurer

OWNER/APPLICANT  
*[Signature]* Ph: 6357737  
 A.S. Srinivasan, DCE, B.S. Engg.  
 AMBATTUR, CHENNAI  
 ANSAL ENGINEERING & ARCHITECTURE  
 CONSULTANTS  
 CORPORATION OF CHENNAI CLASS I/P  
 M/S. SRINIVASA CONSTRUCTIONS,  
 453, T.L.C. Rd, Ambattur, Chennai-53.

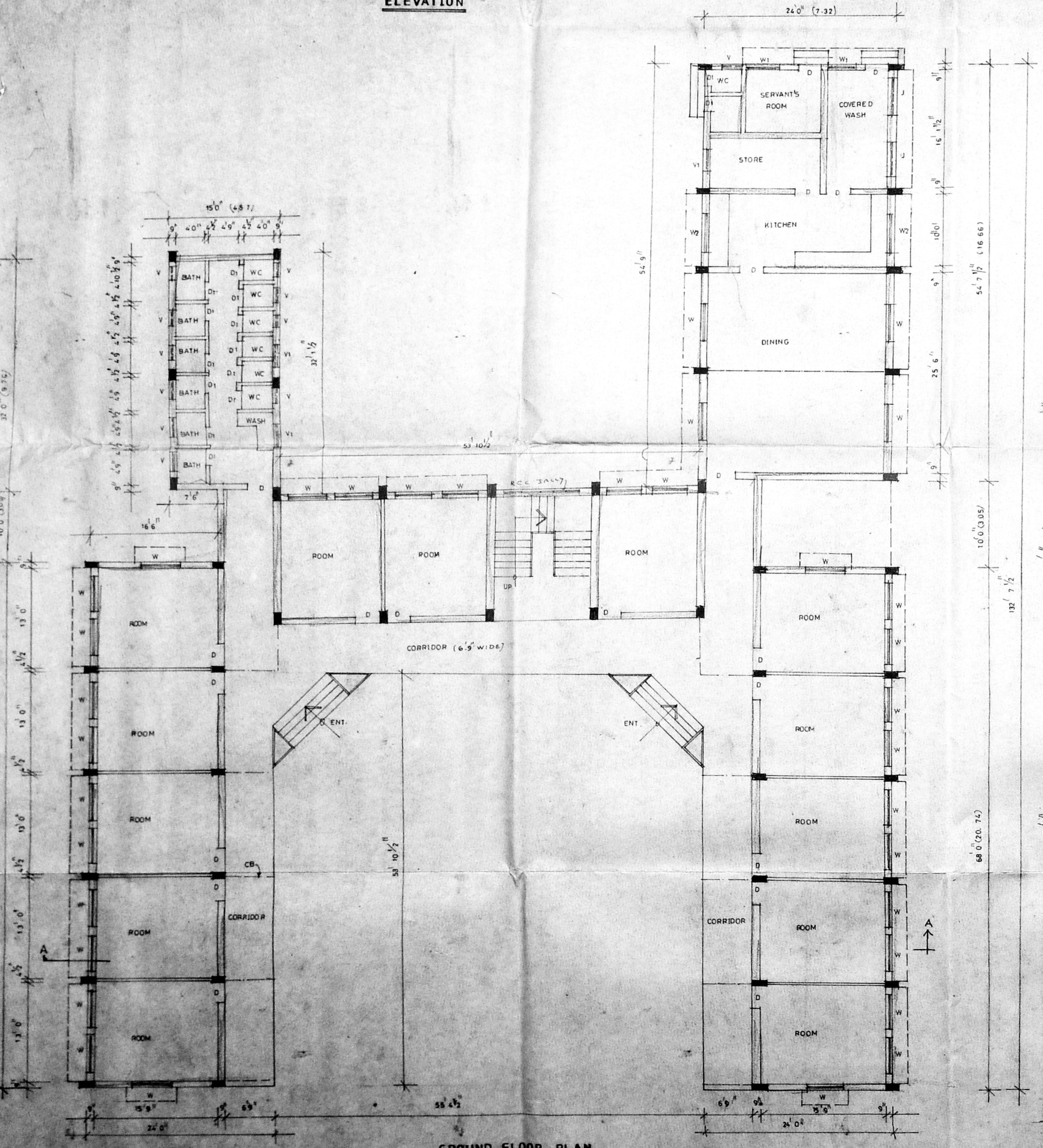

GROUND FLOOR PLAN

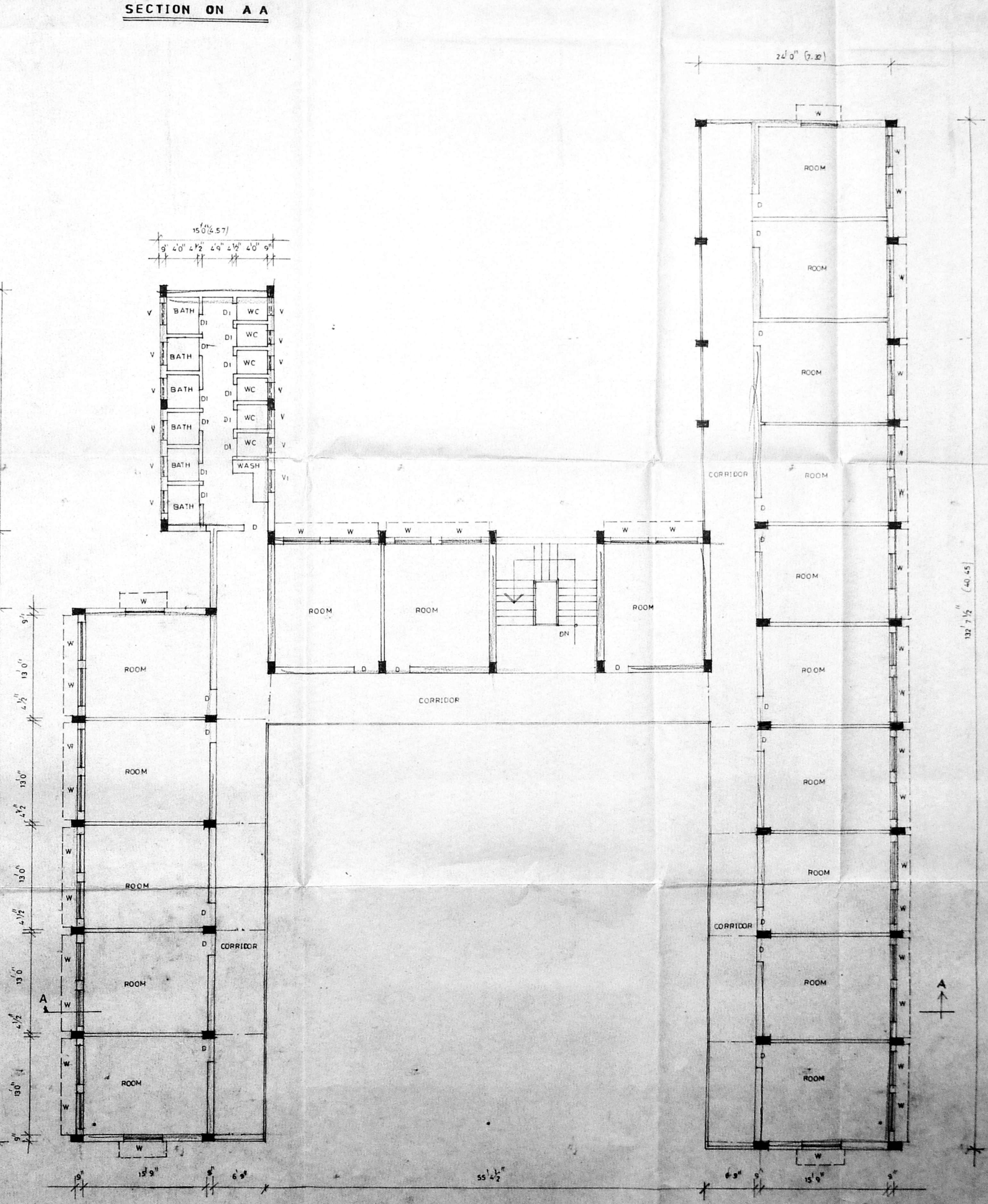

TYPICAL FLOOR PLAN (FIRST FLOOR & SECOND FLOOR)

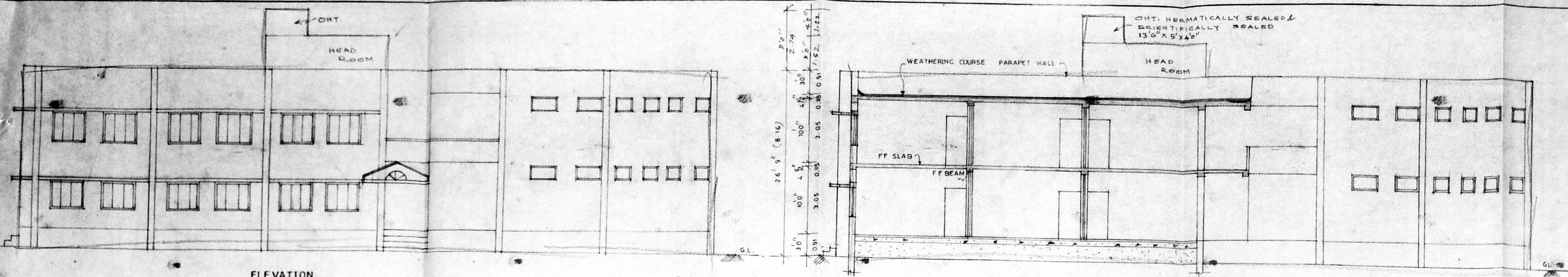

ELEVATION

SECTION ON A B

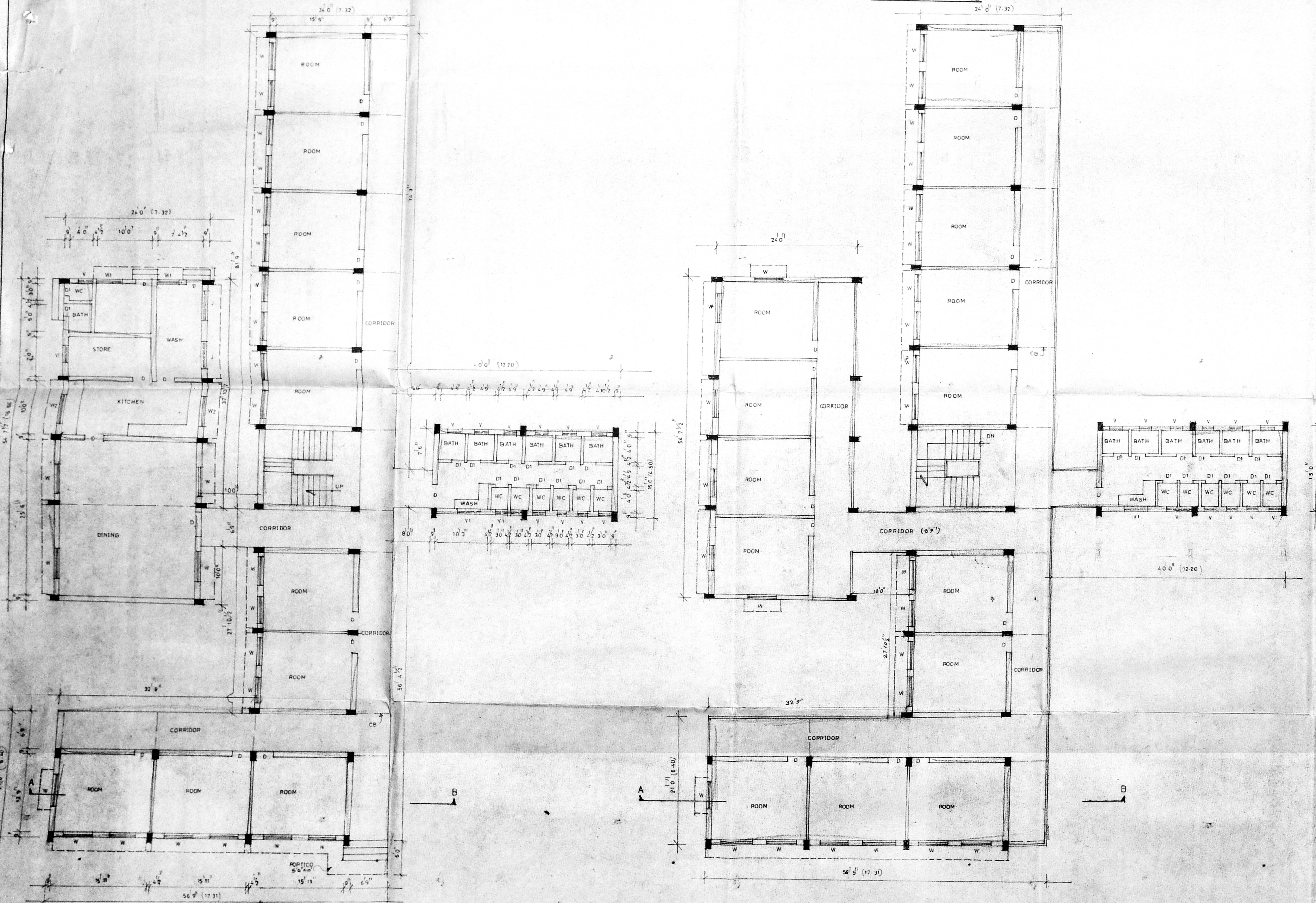

GROUND FLOOR PLAN

FIRST FLOOR PLAN

CMDA 'C' / PP No. 1  
 C. No. 64/1732/53  
 Asst. *[Signature]*  
 PART I *[Signature]*  
 PART II *[Signature]*  
 A.P. *[Signature]* D.P.  
 Planning Permit No. C/02584/72/4/D/58  
**APPROVED**  
 SUBJECT TO THE CONDITIONS IN THIS OFFICE LETTER.  
 No. C/12920/75 Date: 12-98  
 FOR MEMBER SECRETARY  
 CHENNAI METROPOLITAN  
 DEVELOPMENT AUTHORITY  
 CHENNAI-600 005.

PLAN SHOWS THE PROPOSED  
 WOMEN'S HOSTEL IN ALPHA ARTS  
 AND SCIENCE COLLEGE CAMPUS  
 AT S NO. 31,32,33/1B, 35,36/1B,  
 37/1A2,1A4, 1B & 40/2 OF THUNDALAM  
 VILLAGE.

JOINERY		IN FT	IN M
DOOR	D	3'0" x 7'0"	0.91 x 2.13
	DI	2'6" x 7'0"	0.76 x 2.13
WINDOW	W	5'0" x 7'0"	1.52 x 1.37
	W1	4'0" x 6'6"	1.22 x 1.97
	W2	6'0" x 3'0"	1.83 x 0.91
VENTILATOR	V	3'0" x 2'0"	0.91 x 0.61
	VI	3'0" x 2'0"	0.91 x 0.61
JALLY	J	6'0" x 4'0"	1.83 x 1.37

AREA DETAILS	SQFT	SQM
PRO GF AREA	9884	546.90
PRO FF AREA	5884	546.90

DRN. T.M. DATE: N  
 CHD. SCALE: 1:100

PHONE: 6357737  
  
**SRINIVASA CONSTRUCTIONS**  
 CONSULTING ENGINEER & VALUER.  
 AMBATTUR  
 CHENNAI-600053

For ALPHA EDUCATION SOCIETY  
*[Signature]*  
 Secretary & Treasurer

OWNER APPLICANT  
*[Signature]* Ph: 6357737  
 A. S. Srinivasan, DCE, B.S. Engg.  
 AMBE, MCE, MACE (LIV. FISEP)  
 CONSULTING ENGINEER & LICENSED SURVEYOR.  
 AMBATTUR - AVADI MUNICIPALITIES  
 CORPORATION OF CHENNAI CLASS L79  
 M. SRINIVASA CONSTRUCTIONS,  
 453, T.L.C. Rd, Ambattur, Chennai-53.



Planning Permit No. C/025849/28/12/178  
**APPROVED**  
 SUBJECT TO THE CONDITIONS IN THIS OFFICE LETTER.  
 No. C/129878 Date 12/12/18  
 FOR MEMBER SECRETARY  
 CHENNAI METROPOLITAN  
 DEVELOPMENT AUTHORITY  
 CHENNAI-600 008.

CMDA 'C' / PP No. 1  
 C. No. C/129878/28  
 Part I 15/12/18  
 Part II  
 A.P. D.P.

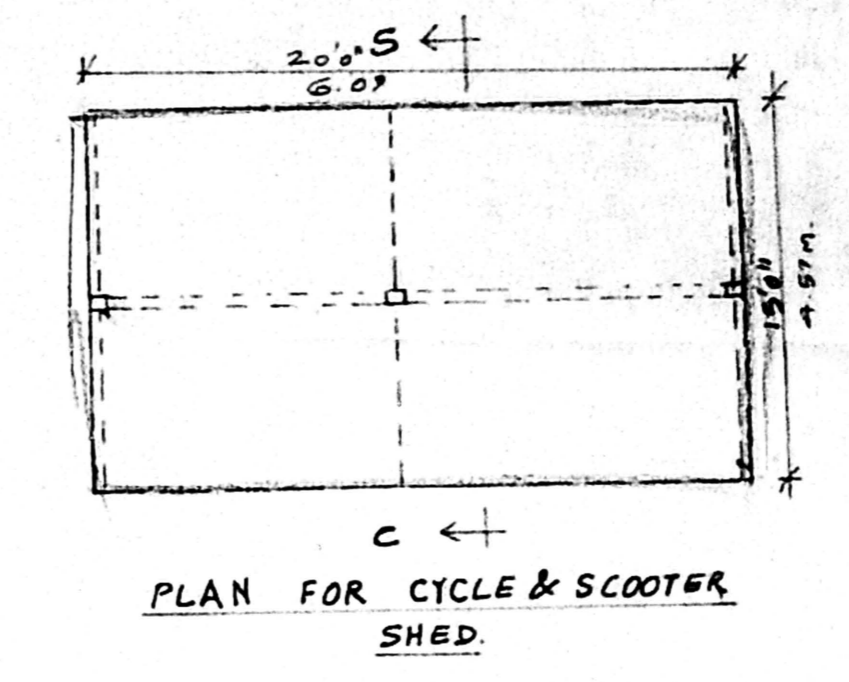
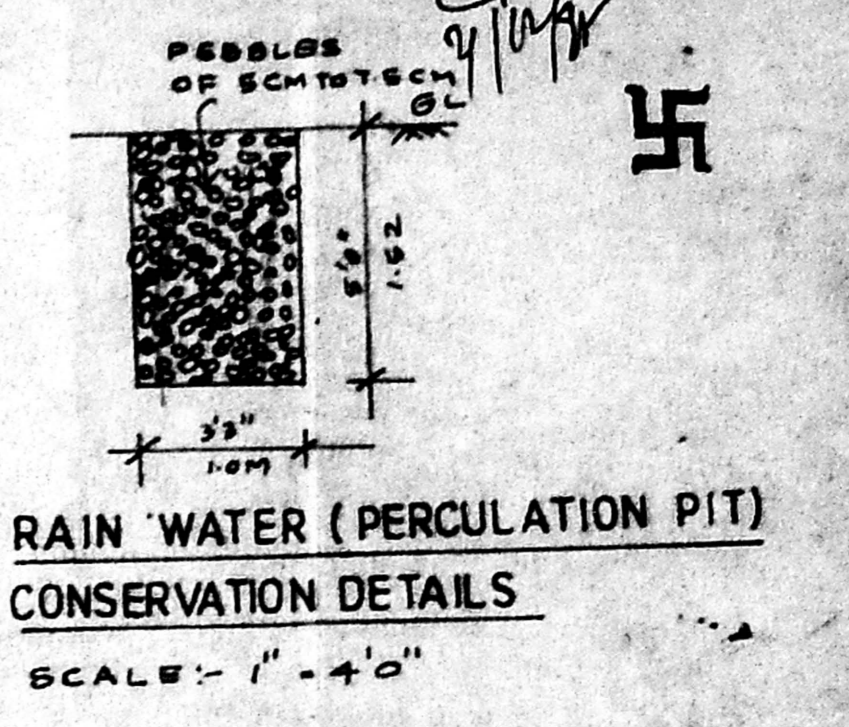
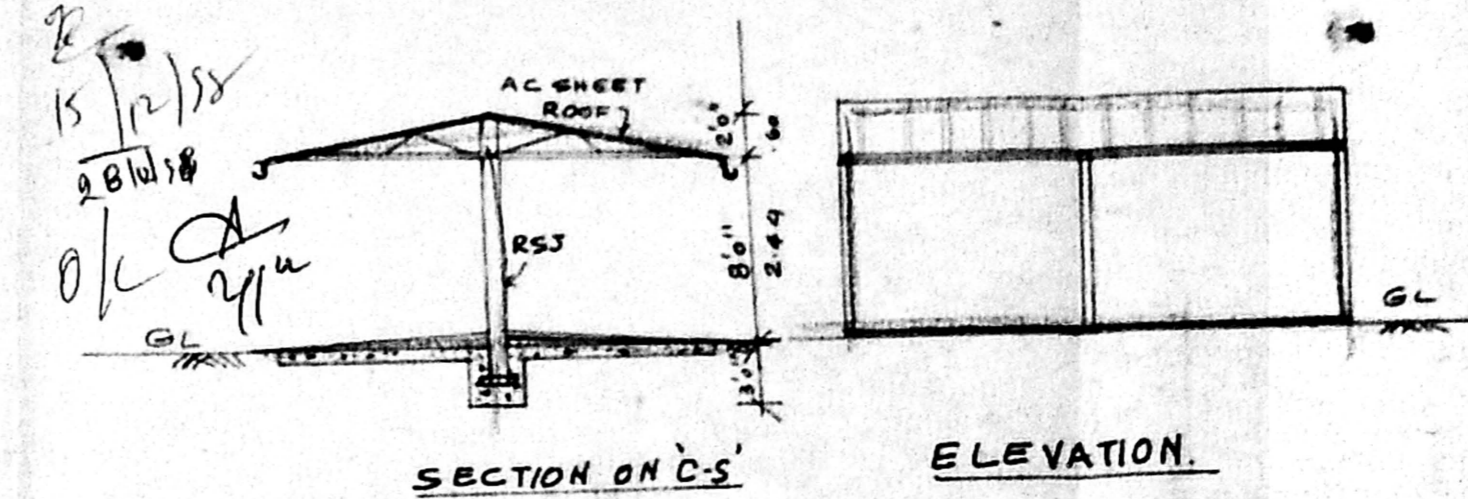

PLAN SHOWS THE TERRACE FLOOR PLAN OF  
 HOSTEL BLOCKS AND CYCLE & SCOOTER SHED IN  
 ALPHA ARTS AND SCIENCE COLLEGE CAMPUS  
 AT S. NO. 31,32,33/1B, 35,36/1B,37/1A2, 1A4,1B, 40/2  
 OF THUNDALAM VILLAGE.

scale: 8 feet to an inch (1:100)

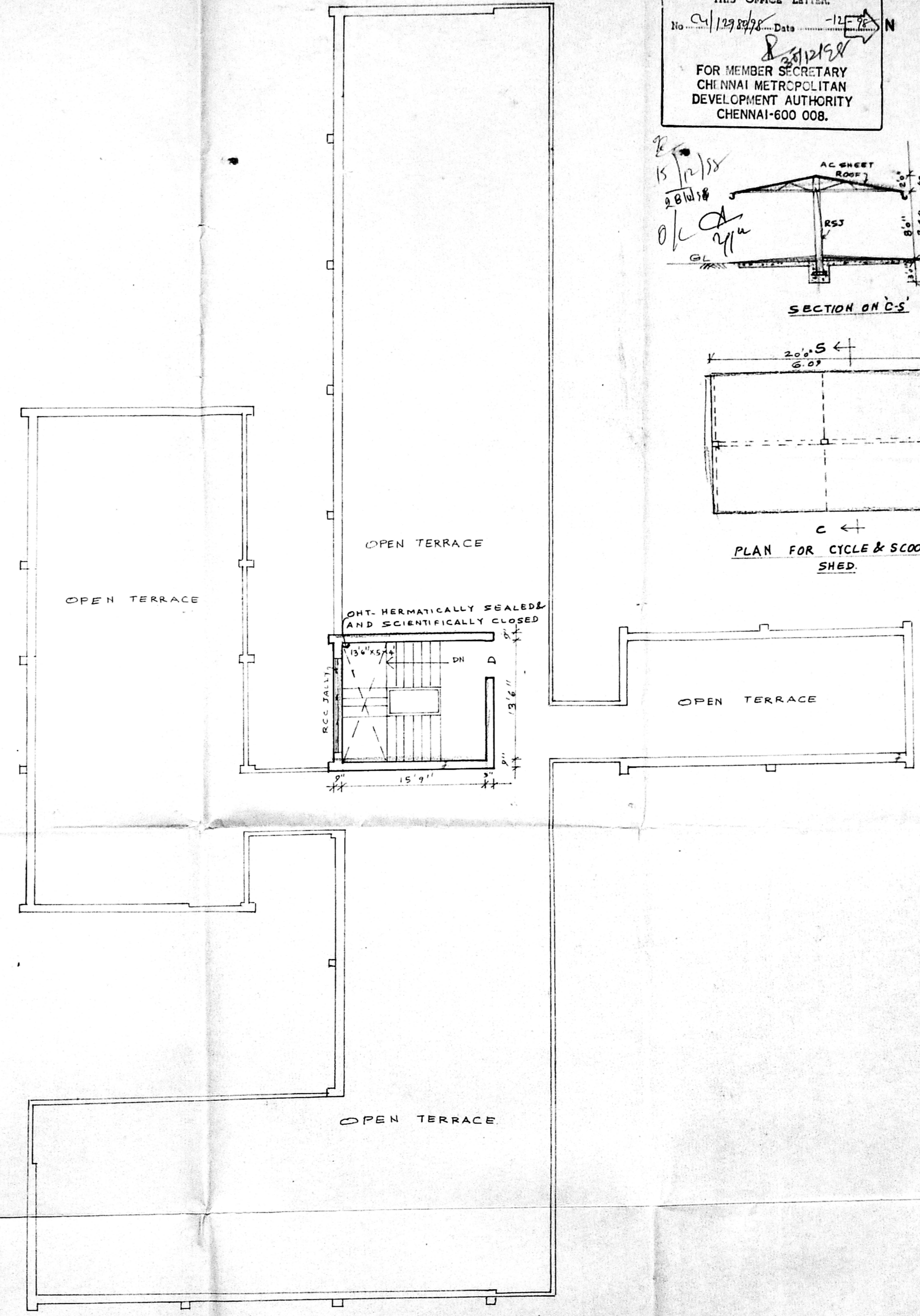
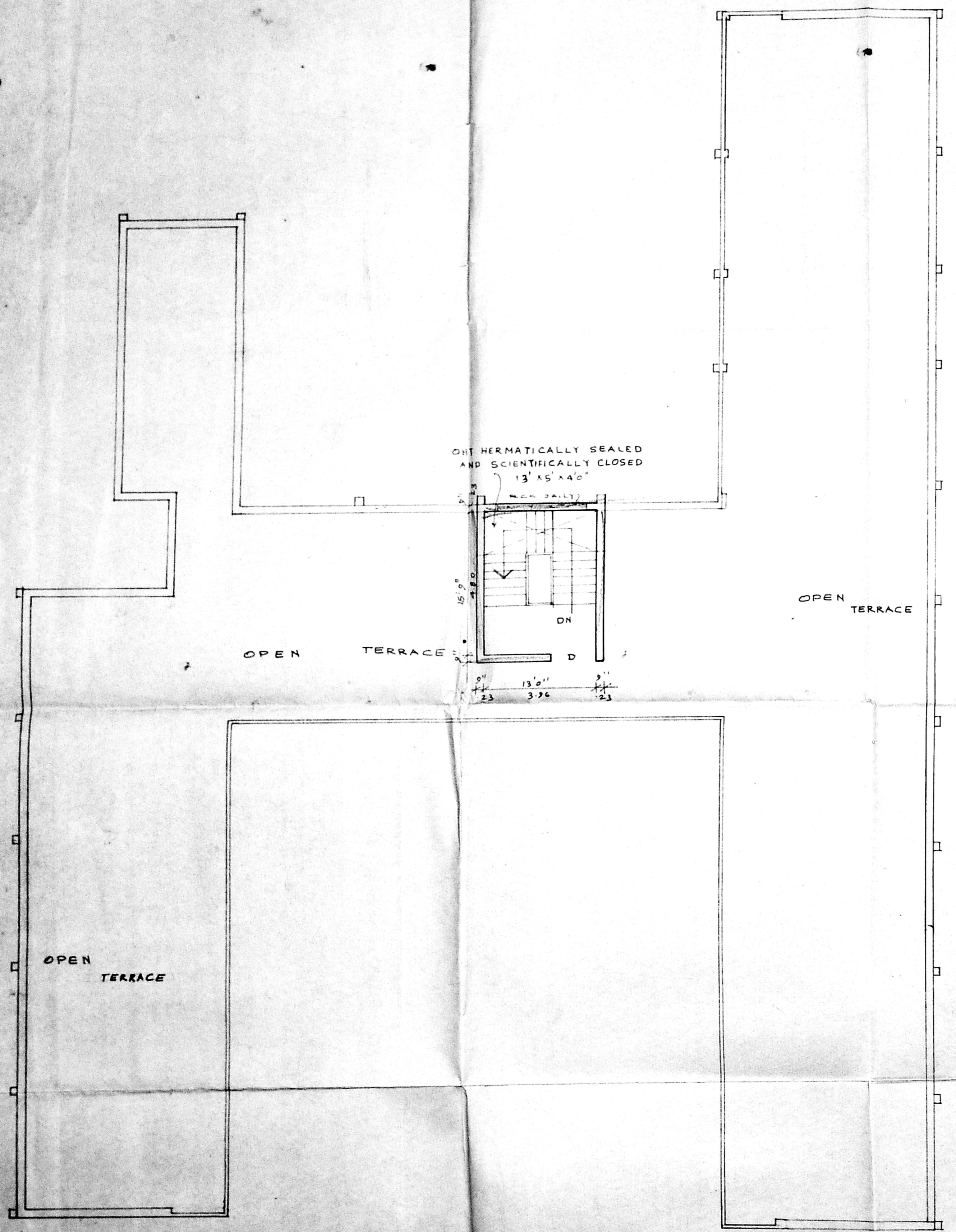

For ALPHA EDUCATIONAL SOCIETY  
 S. Srinivasan, DCE., B.S. Engg.  
 AMISE, MICE, MACCE (I) LIV, FISET,  
 CONSULTING ENGINEER & LICENSED SURVEYOR,  
 AMBATTUR - AVADI MUNICIPALITIES  
 CORPORATION OF CHENNAI CLASS I-79  
 M/S. SRINIVASA CONSTRUCTIONS,  
 453, T.L.C. Rd, Ambattur, Chennai-53  
 LICENSED SURVEYOR